



California Advanced Services Fund

Eligible High Density Census Blocks by Broadband Consortia



Redwood Coast Connect Consortium

Crescent City
Hoopa
Beatrice



Redwood Coast
Connect Consortium

Crescent City
Del Norte County

Unserved Households – 46

Population – 108

Median Household Income -
\$45,184.00

Density of Eligible Housing Units per Sq.Mi.

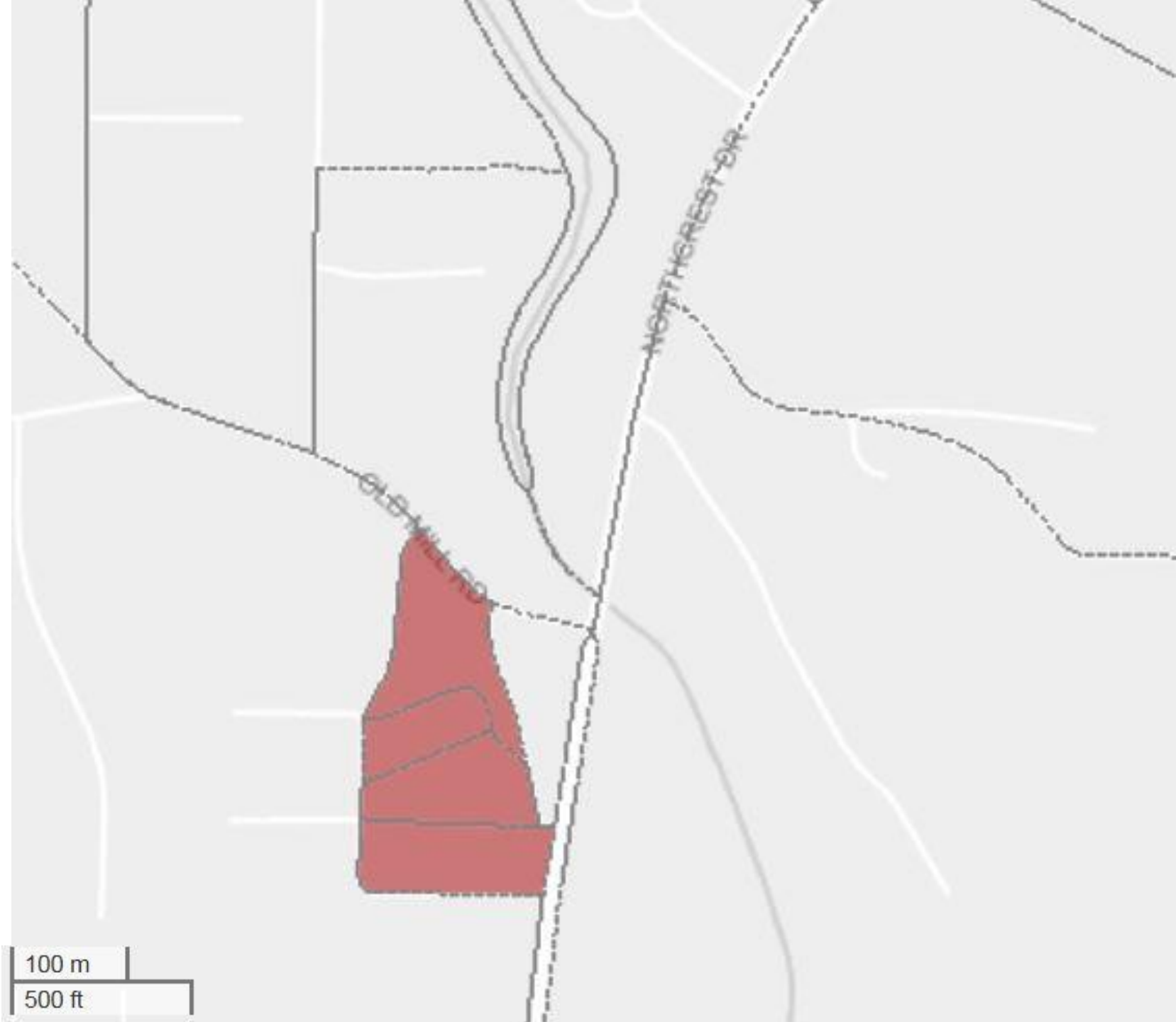

Redwood Coast Connect Consortium

Hoopa Humboldt County

Unserved Households – 182

Population – 608

Median Household Income - \$29,486

CAFII Provider - *Frontier*

Density of Eligible Housing Units per Sq.Mi.

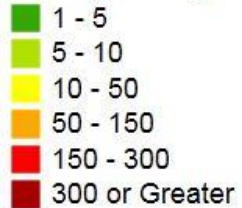

- CAFII CAM43 Supported Locations
- CAFII Auction 903 Results
- CASF Approved Last Mile Projects

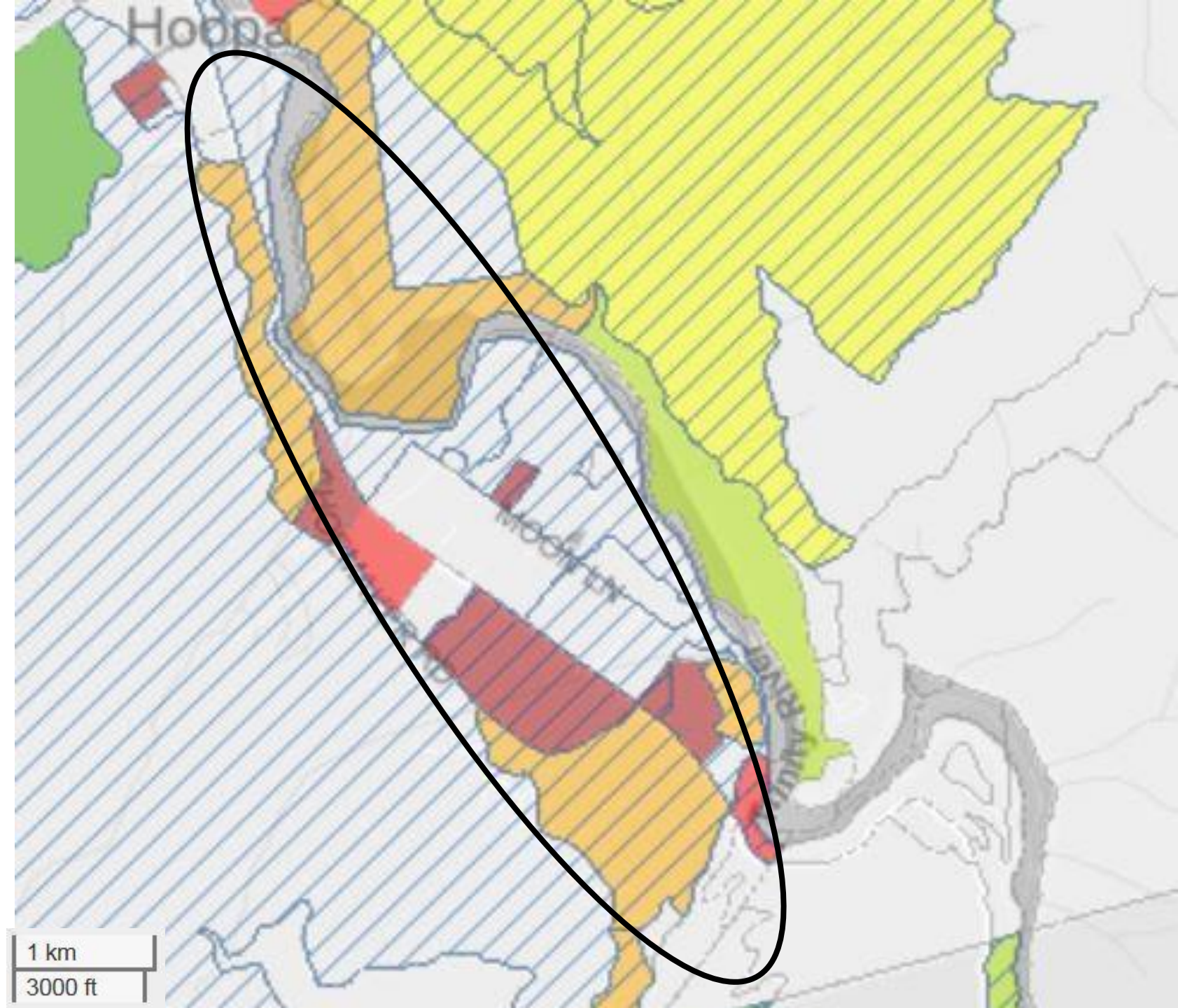

Redwood Coast Connect Consortium

Beatrice Humboldt County

Unserved Households – 121

Population – 305

Median Household Income - \$47,424

CAF II Provider – AT&T

Density of Eligible Housing Units per Sq.Mi.



- CAFII CAM43 Supported Locations
- CAFII Auction 903 Results
- CASF Approved Last Mile Projects

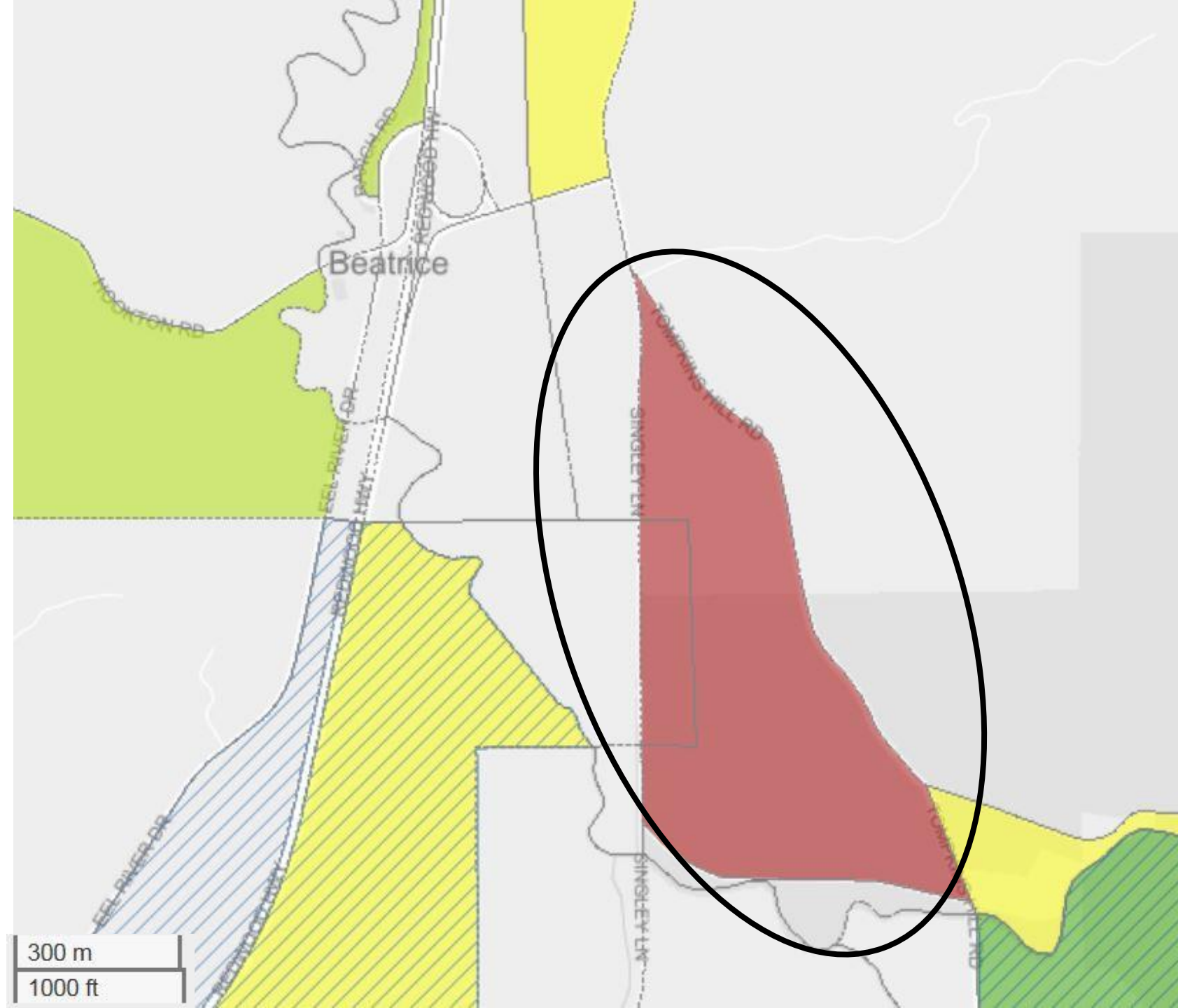

Northeast California Connect Consortium

Los Molinos
Centerville
Kett



Northeast California Connect Consortium

Los Molinos Tehama County

Unserved Households – 959

Population – 2,418

Median Household Income - \$50,811

CAF II Provider – *Cal.Net*

Density of Eligible Housing Units per Sq.Mi.



CAFII CAM43 Supported Locations

CAFII Auction 903 Results

CASF Approved Last Mile Projects

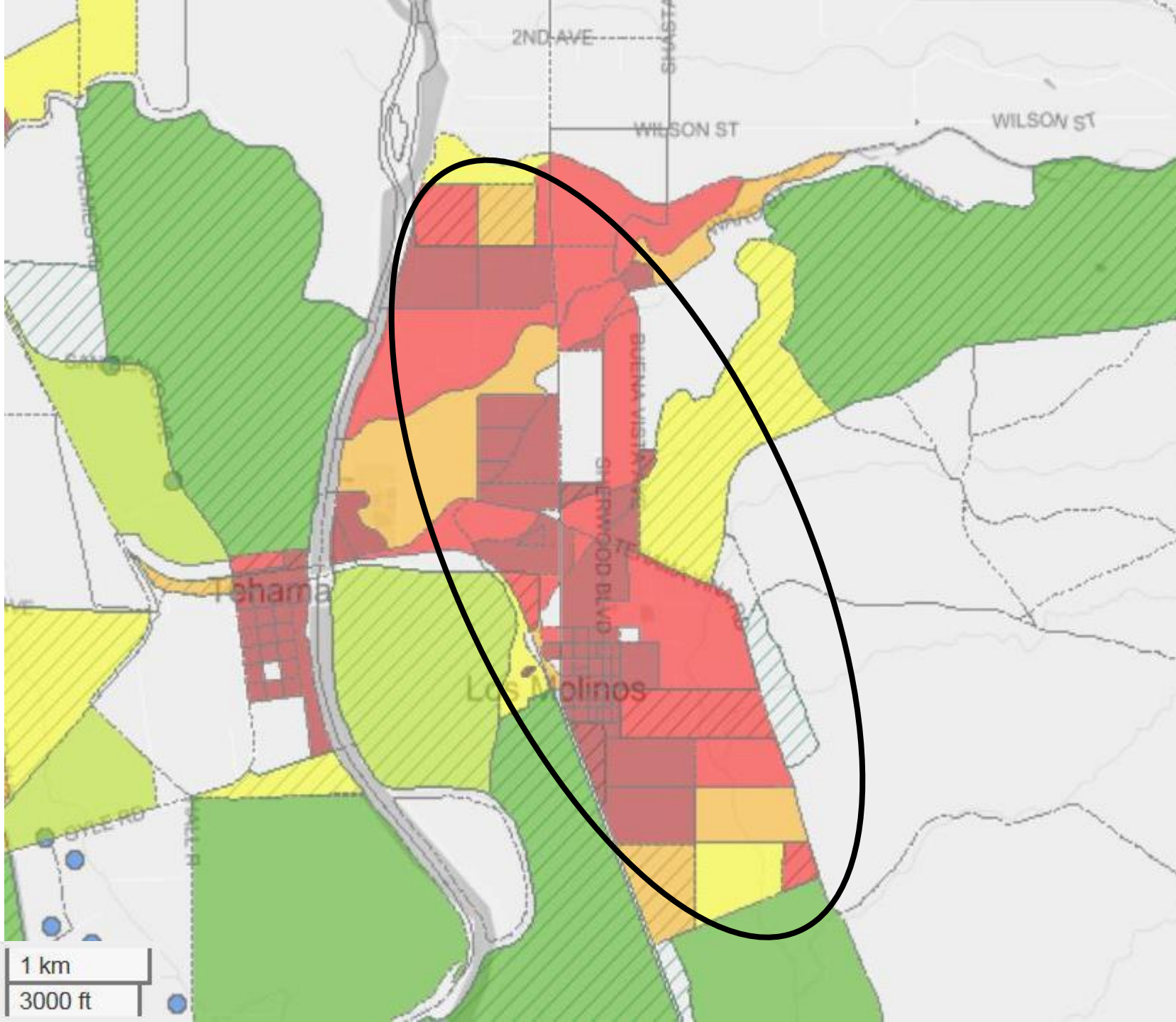

Northeast California Connect Consortium

Centerville Shasta County

Unserved Households – 778

Population – 2,063

Median Household Income - \$64,208

Density of Eligible Housing Units per Sq.Mi.

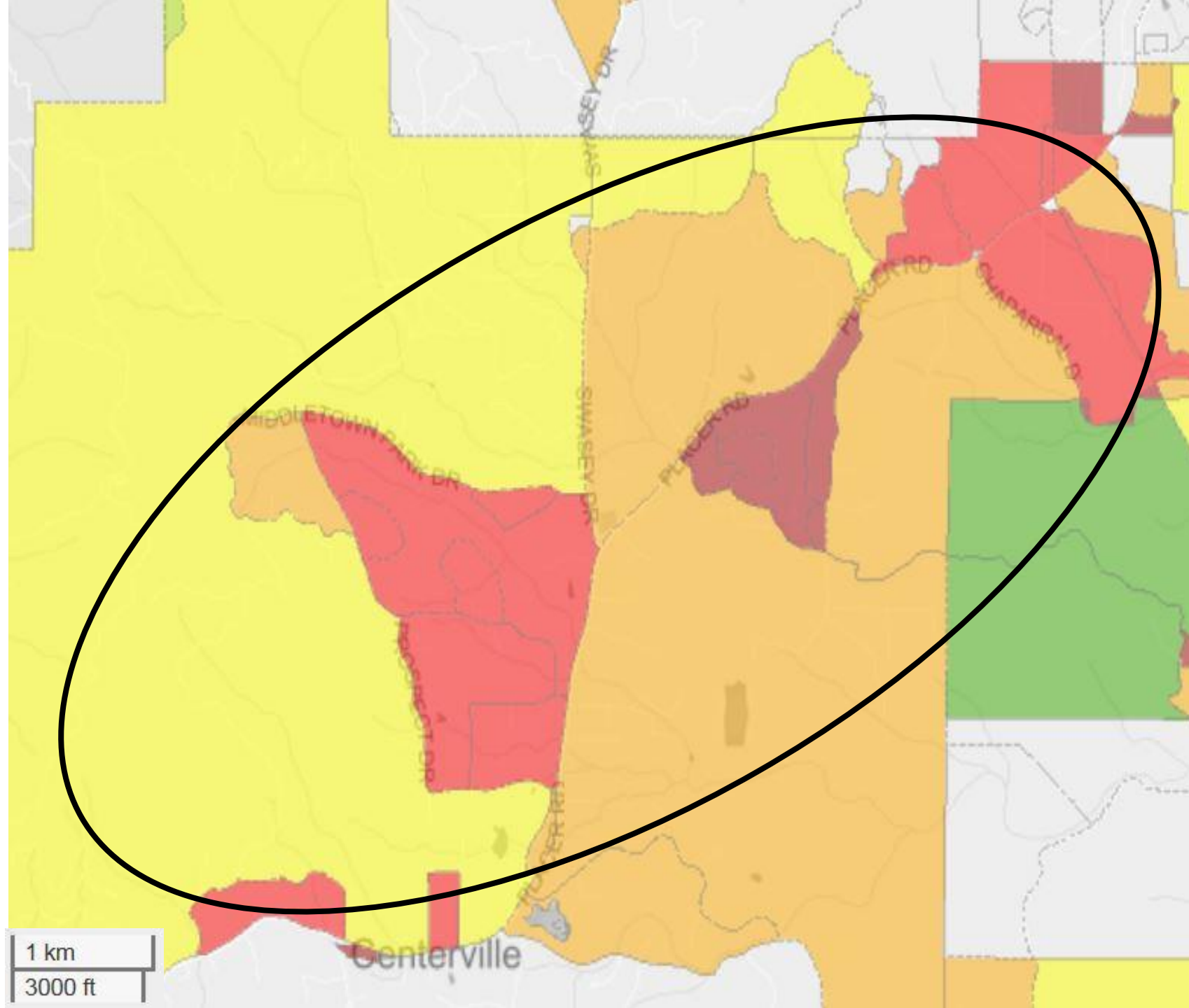

Northeast California Connect Consortium

Kett Shasta County

Unserved Households – 410

Population – 942

Median Household Income - \$55,601

Density of Eligible Housing Units per Sq.Mi.

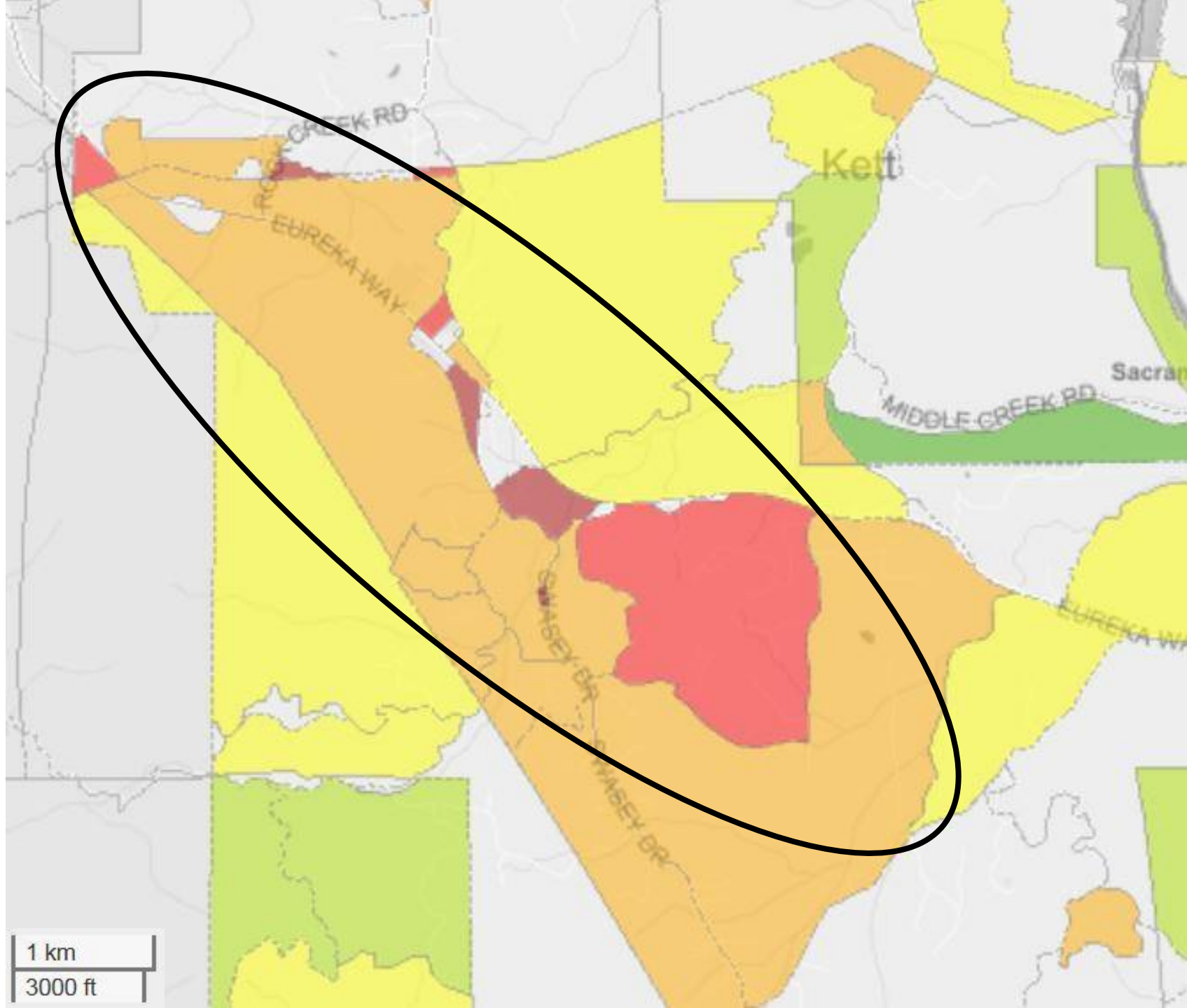

North Bay North Coast Broadband Consortium

Russian River Estates/El Roble
Old Hopland
Two Rock

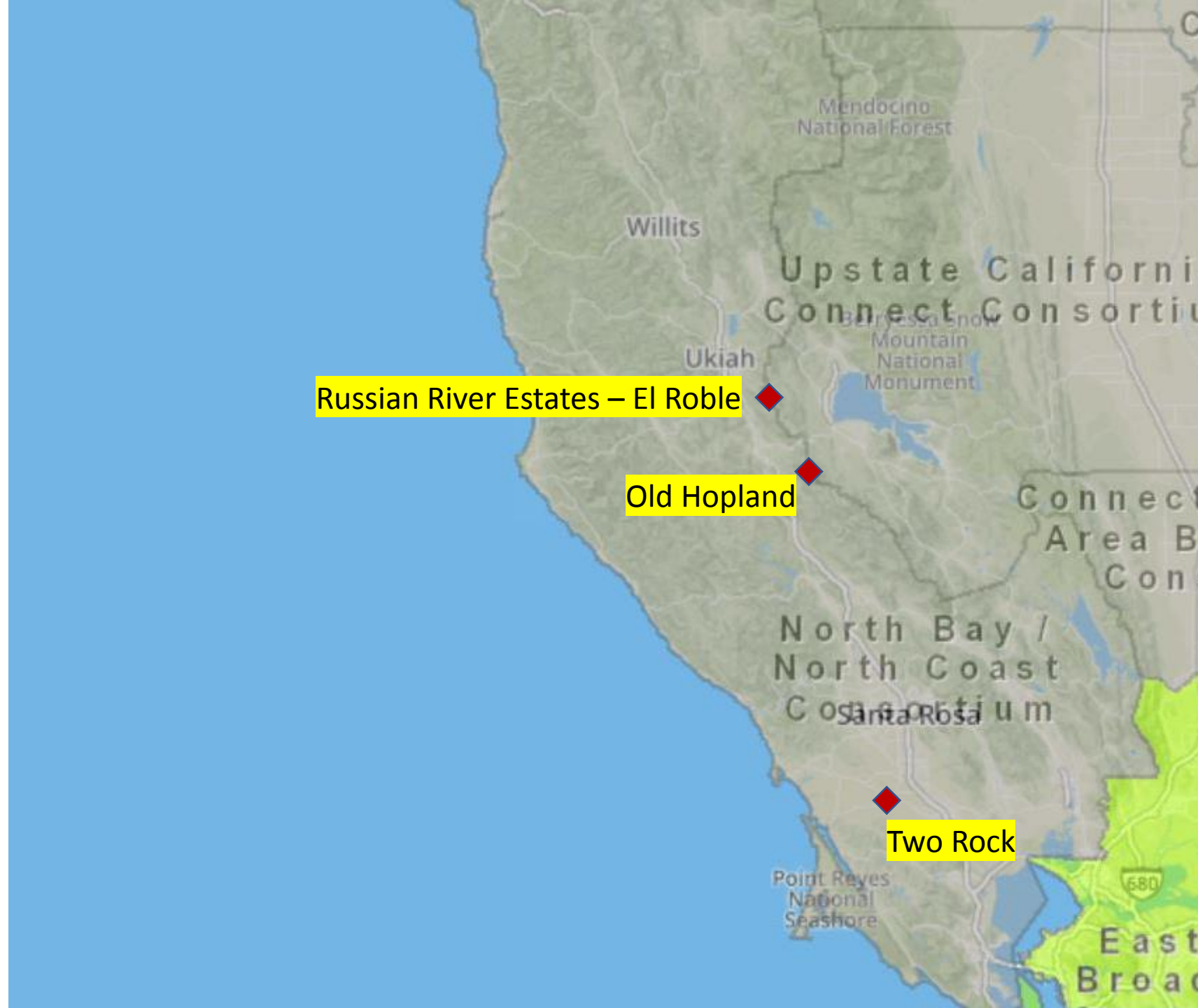

North Bay North Coast Broadband Consortium

Russian River Estates – El Roble
Mendocino County

Unserved Households – 86

Population – 220

Median Household Income - \$44,167

Density of Eligible Housing Units per Sq.Mi.

- 1 - 5
- 5 - 10
- 10 - 50
- 50 - 150
- 150 - 300
- 300 or Greater

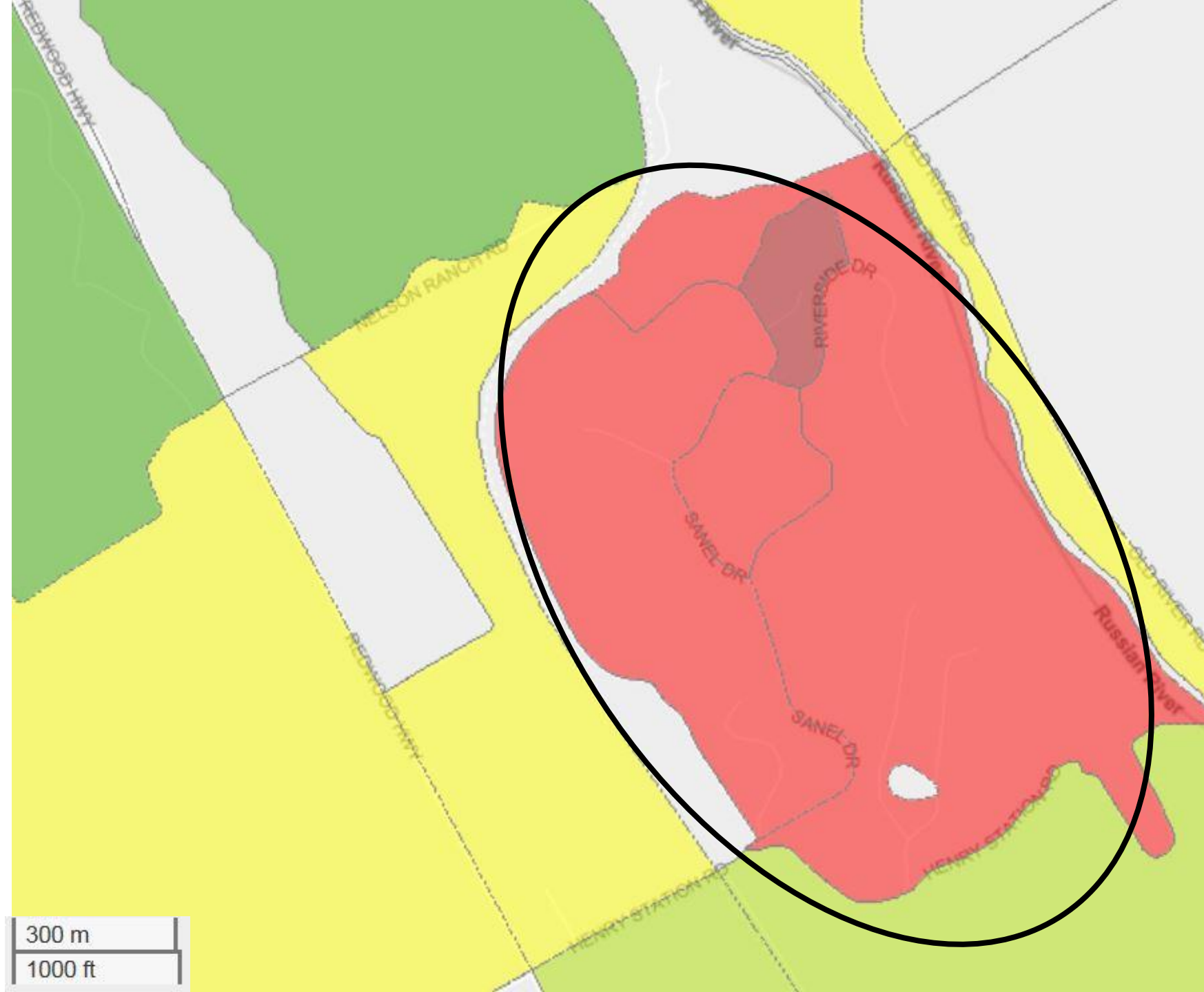

North Bay North Coast
Broadband Consortium

Old Hopland
Mendocino County

Unserved Households – 97

Population – 306

Median Household Income - \$51,750

Density of Eligible Housing Units per Sq.Mi.

- 1 - 5
- 5 - 10
- 10 - 50
- 50 - 150
- 150 - 300
- 300 or Greater

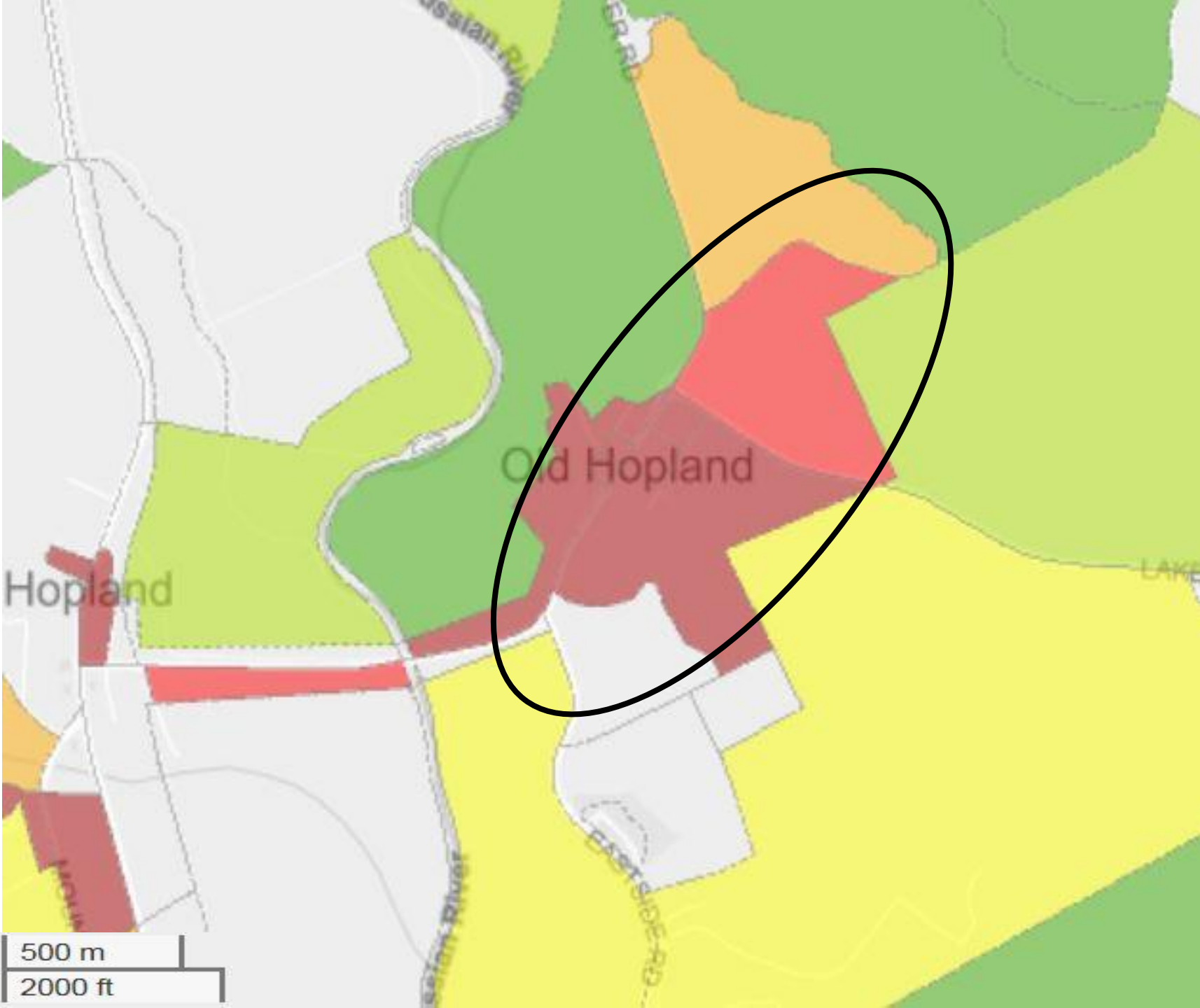

North Bay North Coast Broadband Consortium

Two Rock Sonoma County

Unserved Households – 109

Population – 417

Median Household Income - \$81,719

CAF II Provider – AT&T

Density of Eligible Housing Units per Sq.Mi.



- CAFII CAM43 Supported Locations
- CAFII Auction 903 Results
- CASF Approved Last Mile Projects

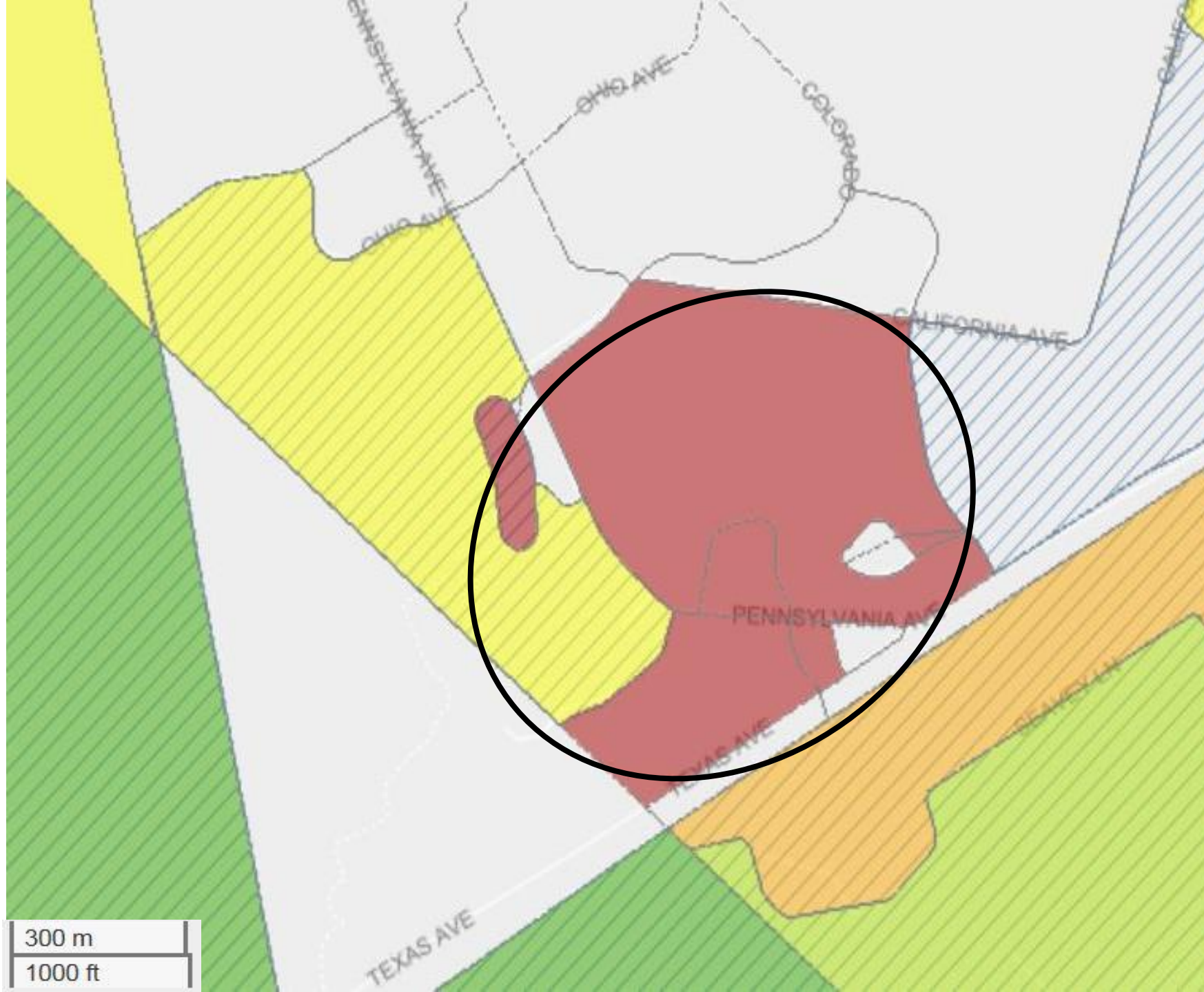

Upstate California Connect Consortium

Elk Creek
Nice
Middletown

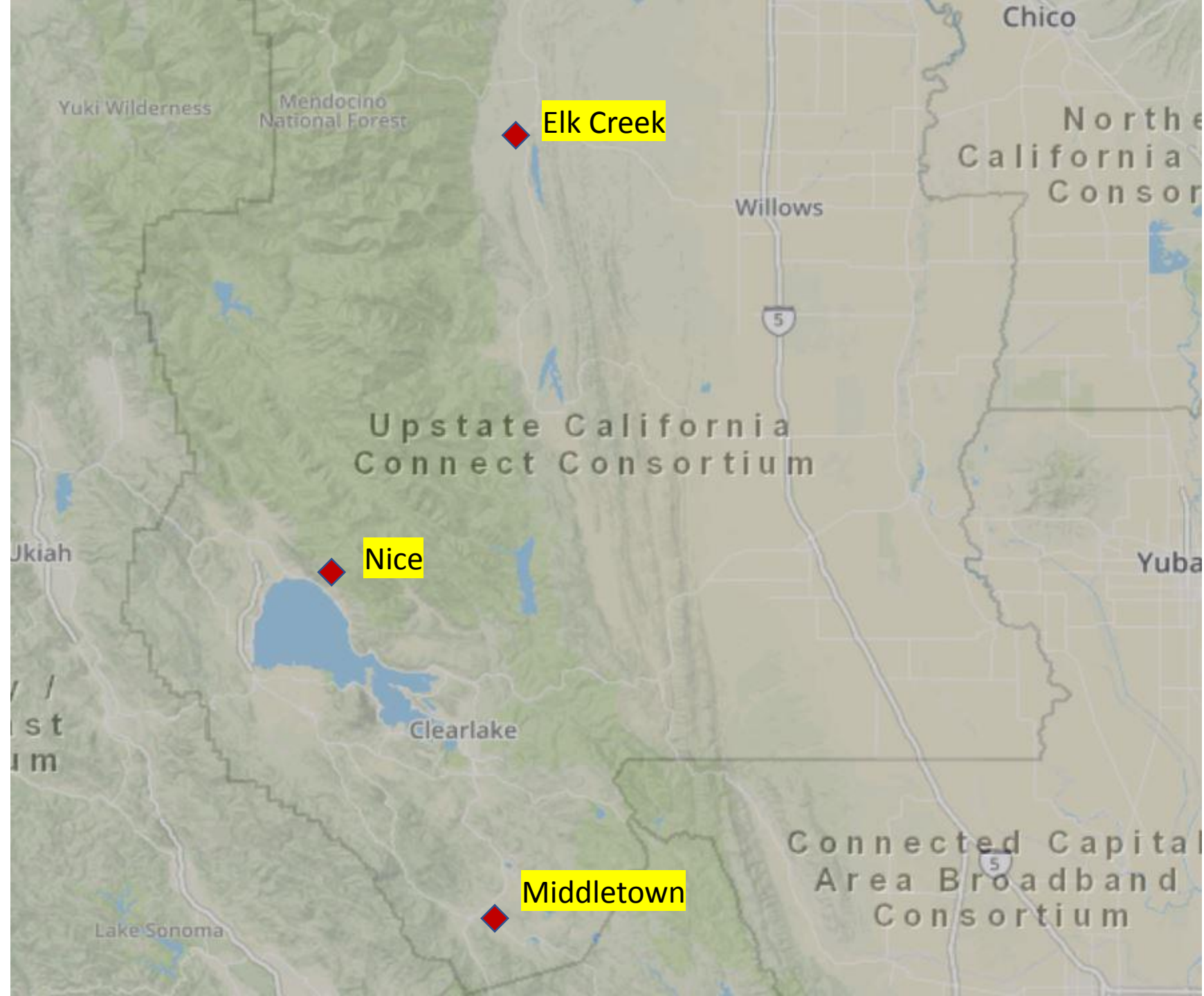

Upstate California Connect Consortium

Elk Creek Glenn County

Unserved Households – 60

Population – 136

Median Household Income – \$50,179

CAF II Provider – AT&T

Density of Eligible Housing Units per Sq.Mi.



- CAFII CAM43 Supported Locations
- CAFII Auction 903 Results
- CASF Approved Last Mile Projects

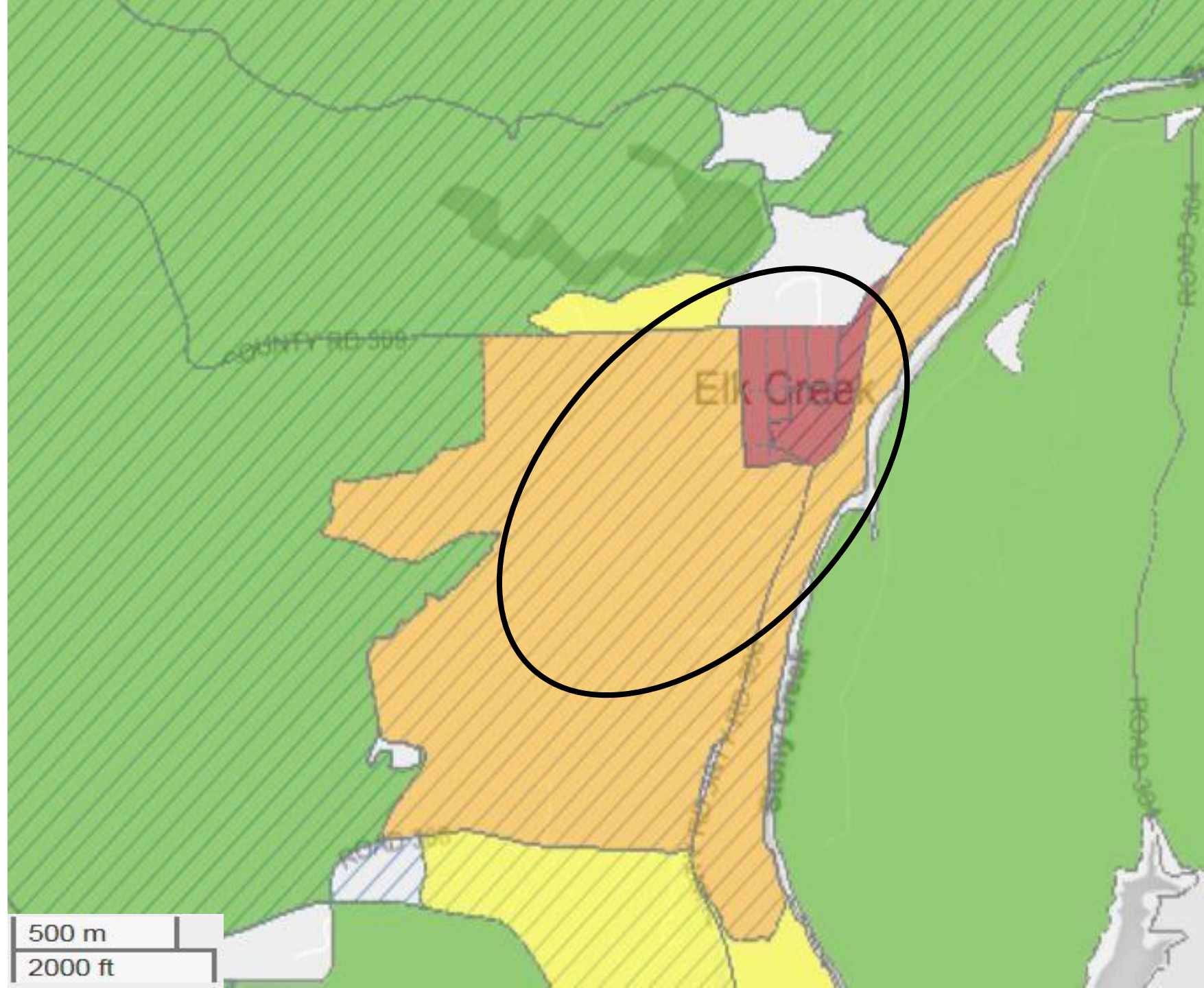

Upstate California Connect Consortium

Nice Lake County

Unserviced Households – 212

Population – 525

Median Household Income – \$45,083

Density of Eligible Housing Units per Sq.Mi.

- 1 - 5
- 5 - 10
- 10 - 50
- 50 - 150
- 150 - 300
- 300 or Greater

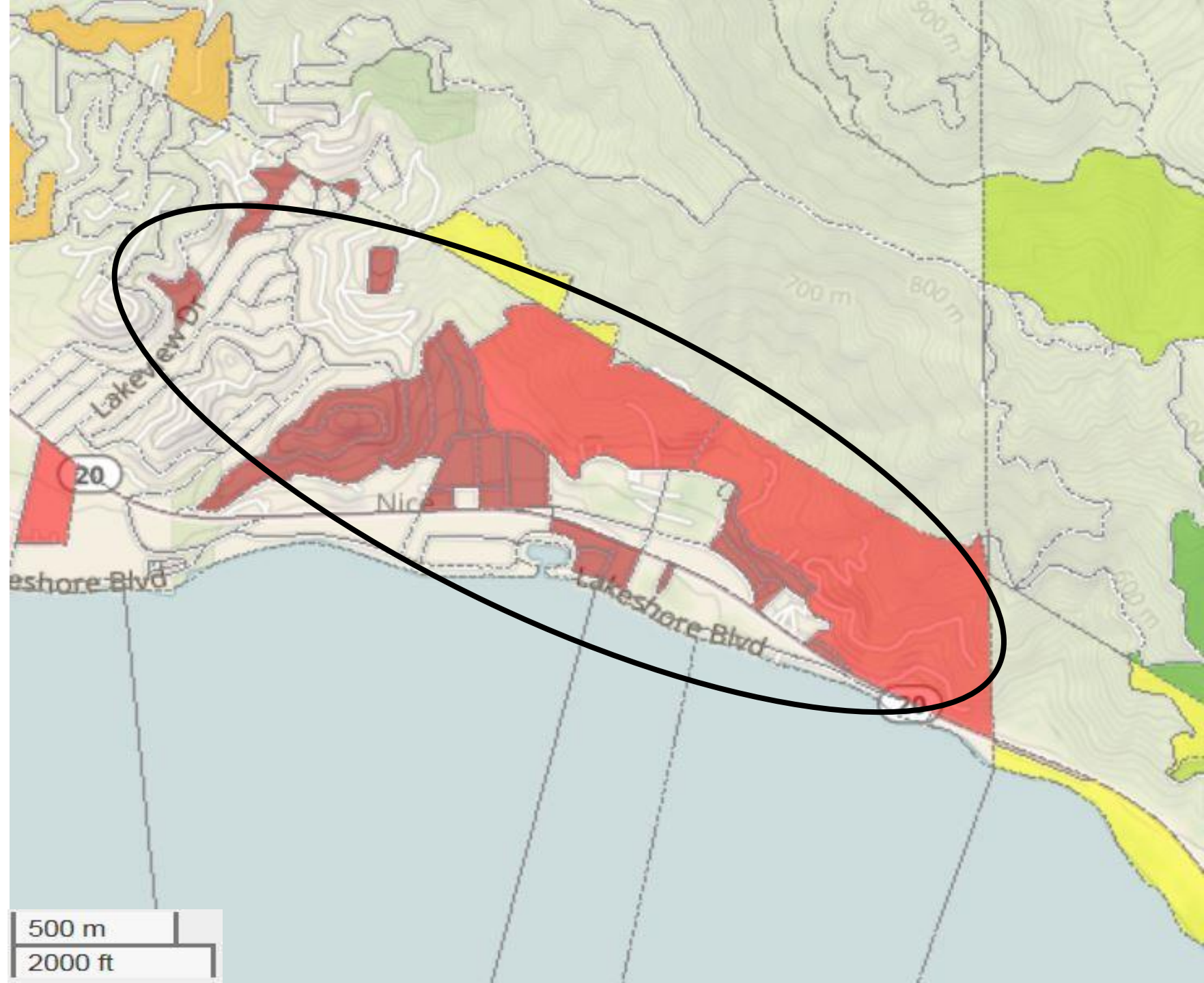

Upstate California Connect Consortium

Middletown Lake County

Unserved Households – 148

Population – 413

Median Household Income – \$40,320

Density of Eligible Housing Units per Sq.Mi.

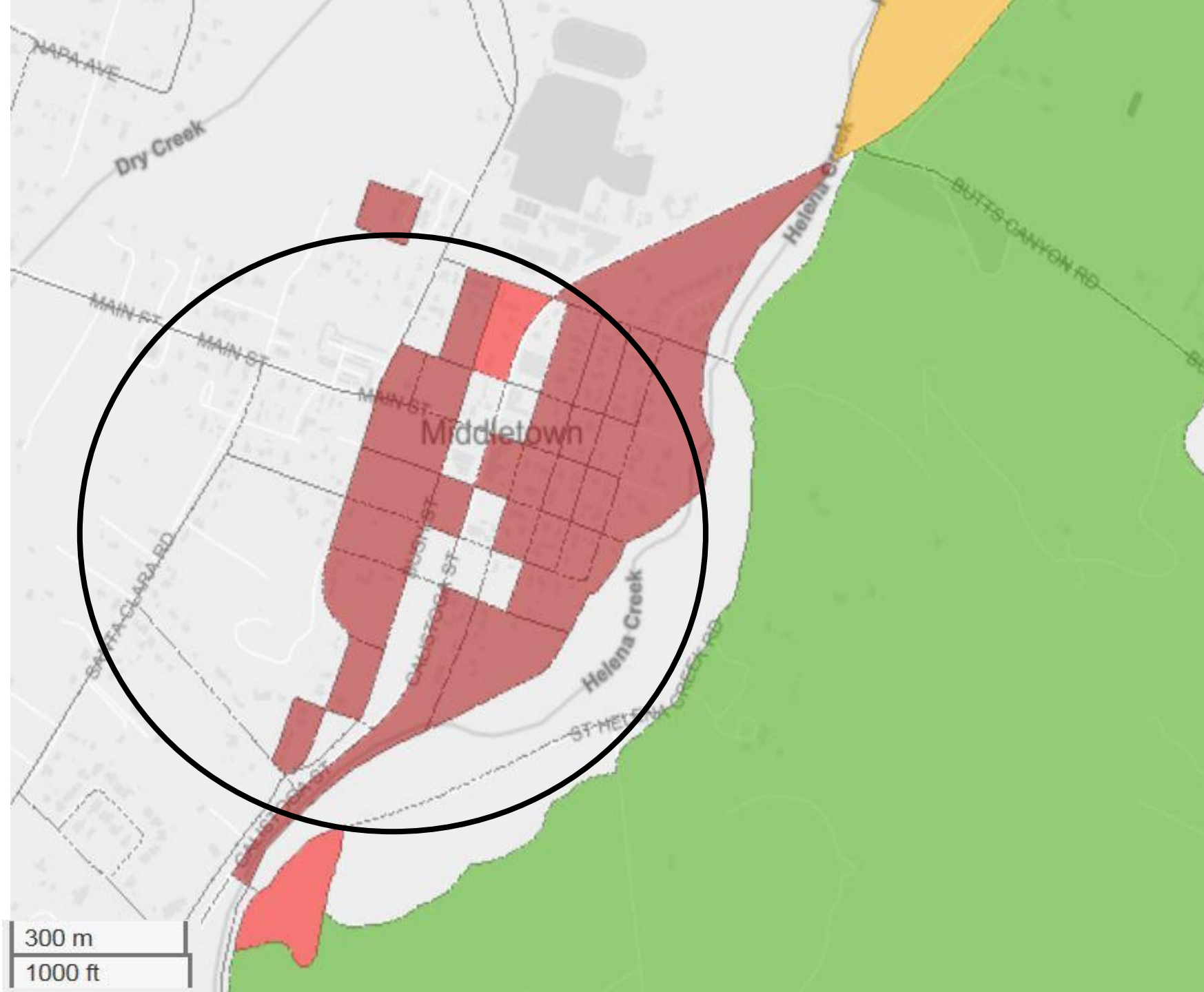

Connected Capitol Area Broadband Consortium

Knights Landing
Rancho Murieta
Ramona (Sacramento)

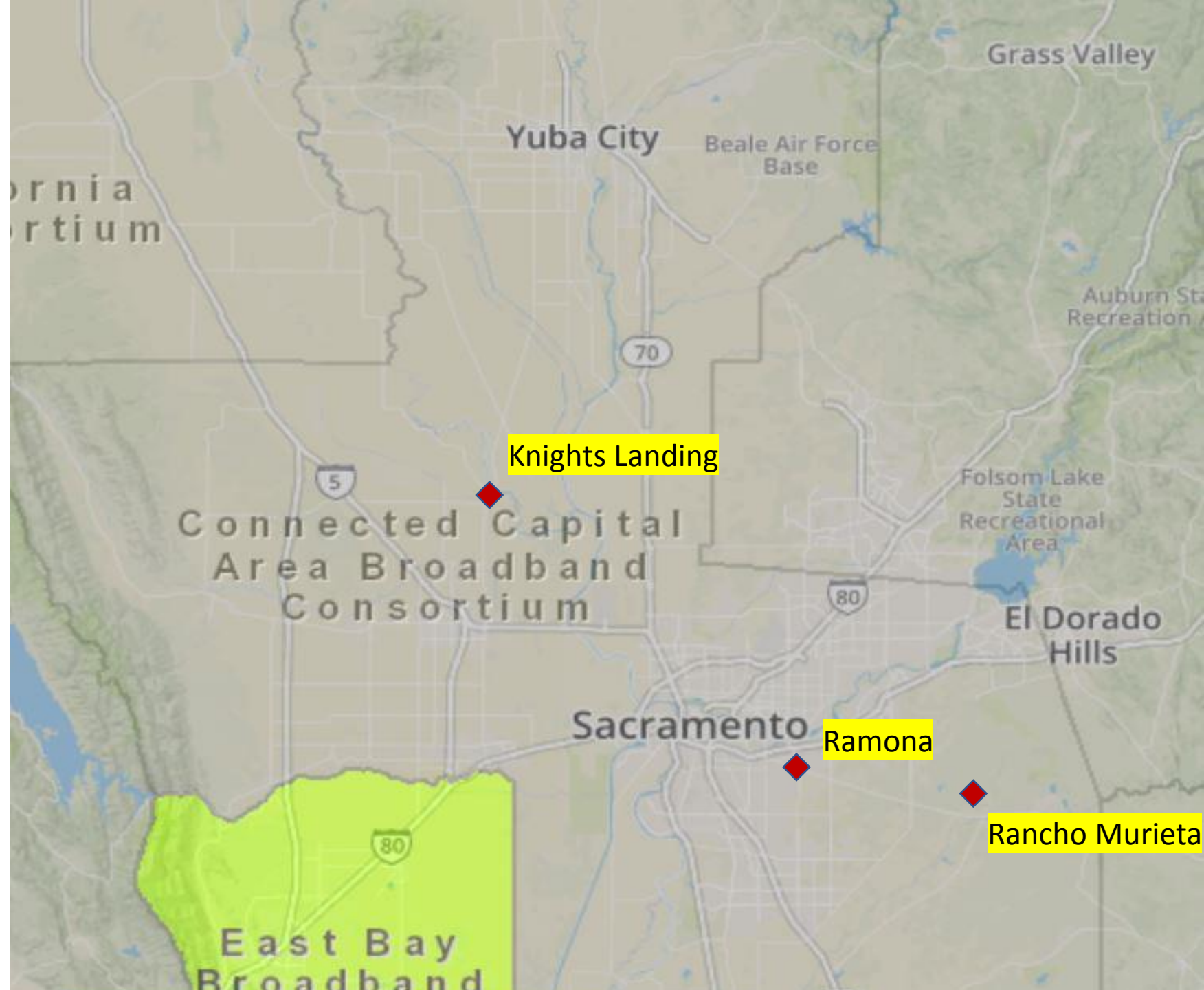

Connected Capitol Area Broadband Consortium

Knights Landing Yolo and Sutter Counties

Unserved Households – 310

Population – 1,269

Median Household Income – \$47,089

CAF II Provider – *Cal.Net*

Density of Eligible Housing Units per Sq.Mi.

- 1 - 5
- 5 - 10
- 10 - 50
- 50 - 150
- 150 - 300
- 300 or Greater

- CAFII CAM43 Supported Locations
- CAFII Auction 903 Results
- CASF Approved Last Mile Projects



Connected Capitol Area Broadband Consortium

Rancho Murieta Sacramento County

Unserved Households – 1,774

Population – 4,410

Median Household Income – \$99,420

CAF II Provider – AT&T

Density of Eligible Housing Units per Sq.Mi.



- CAFII CAM43 Supported Locations
- CAFII Auction 903 Results
- CASF Approved Last Mile Projects

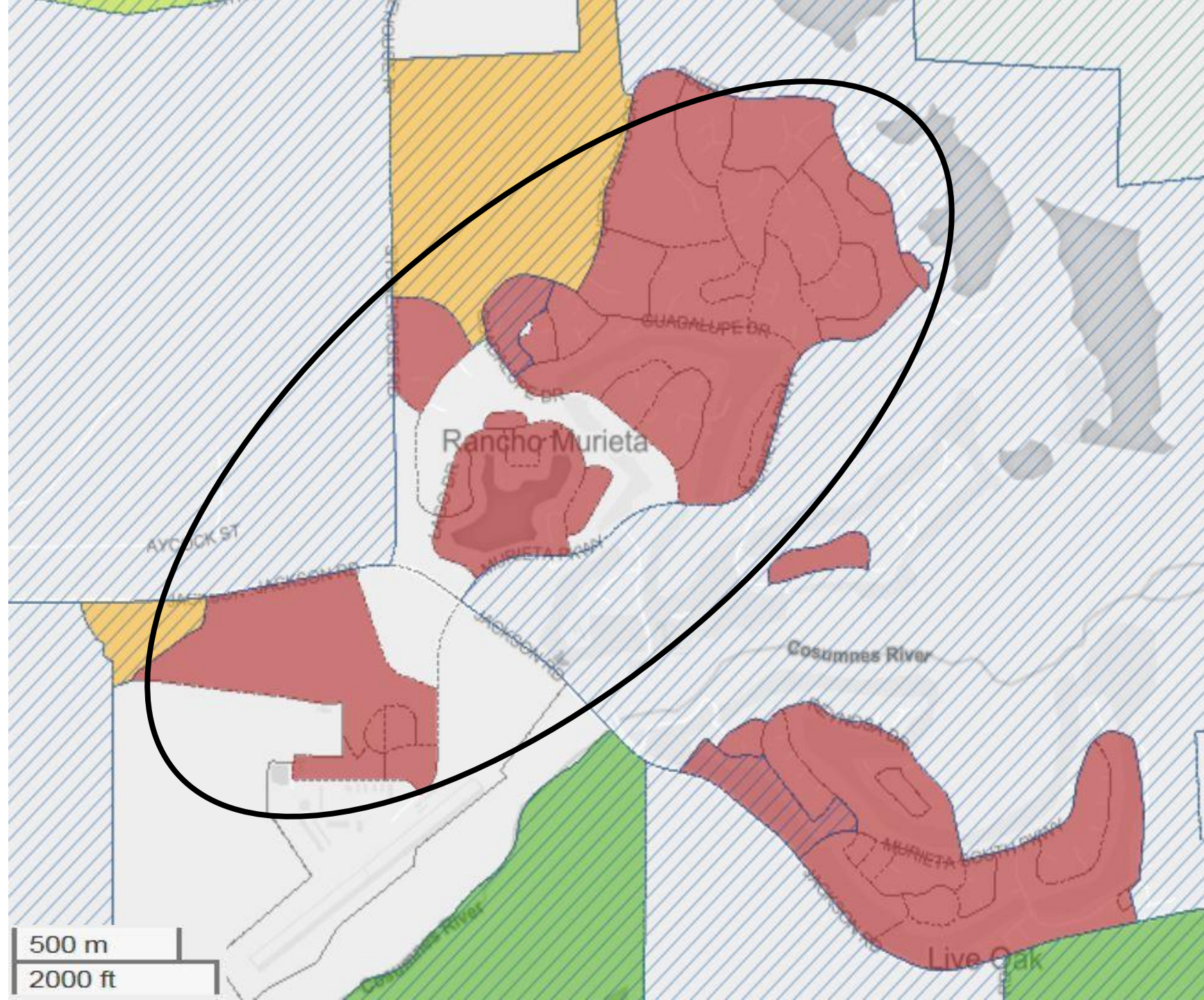

Connected Capitol Area Broadband Consortium

Ramona
Sacramento County

Unserved Households – 324

Population – 636

Median Household Income – \$42,048

Density of Eligible Housing Units per Sq.Mi.

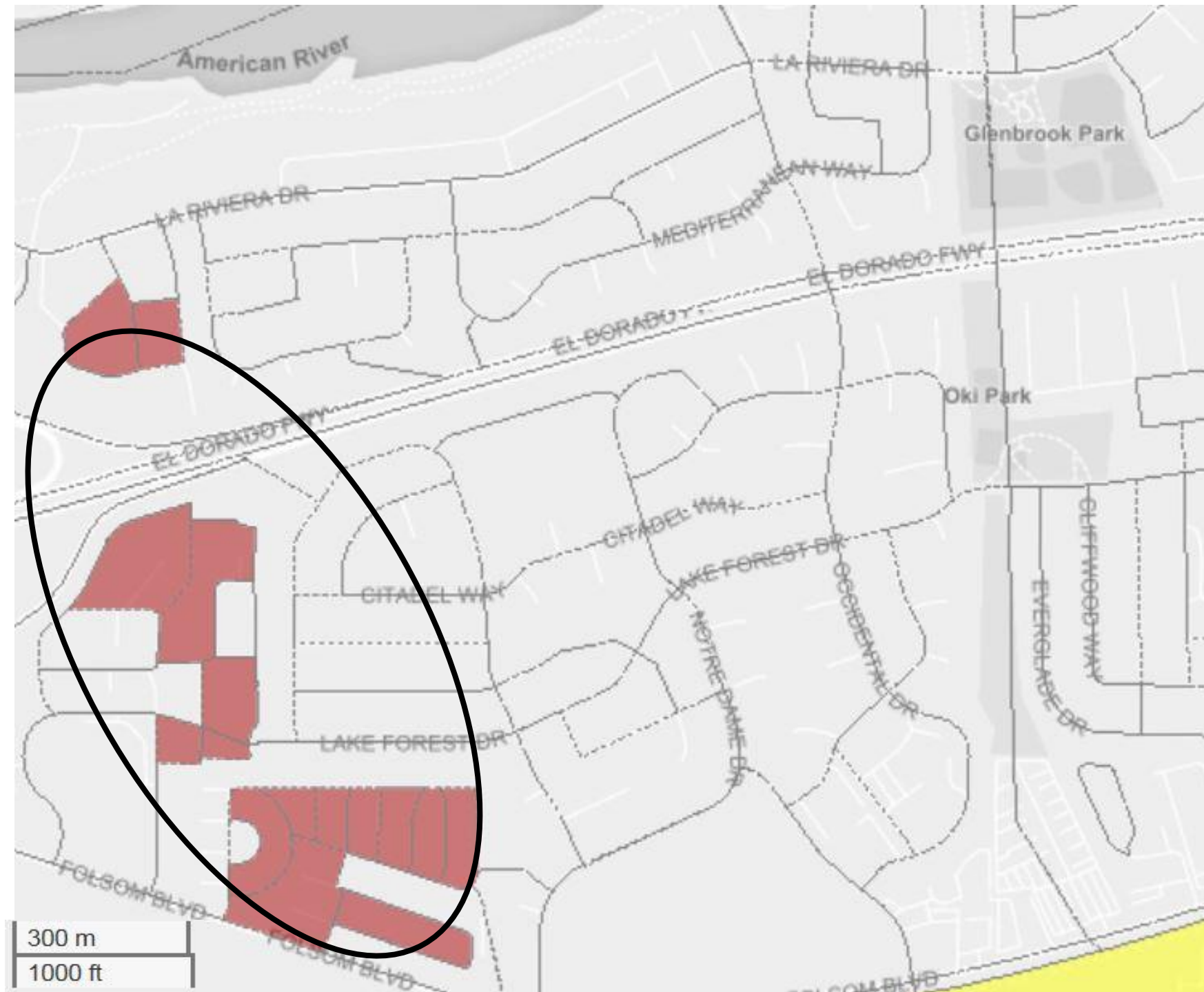

Gold Country Broadband Consortium

Truckee
Bitney Corner
Loomis

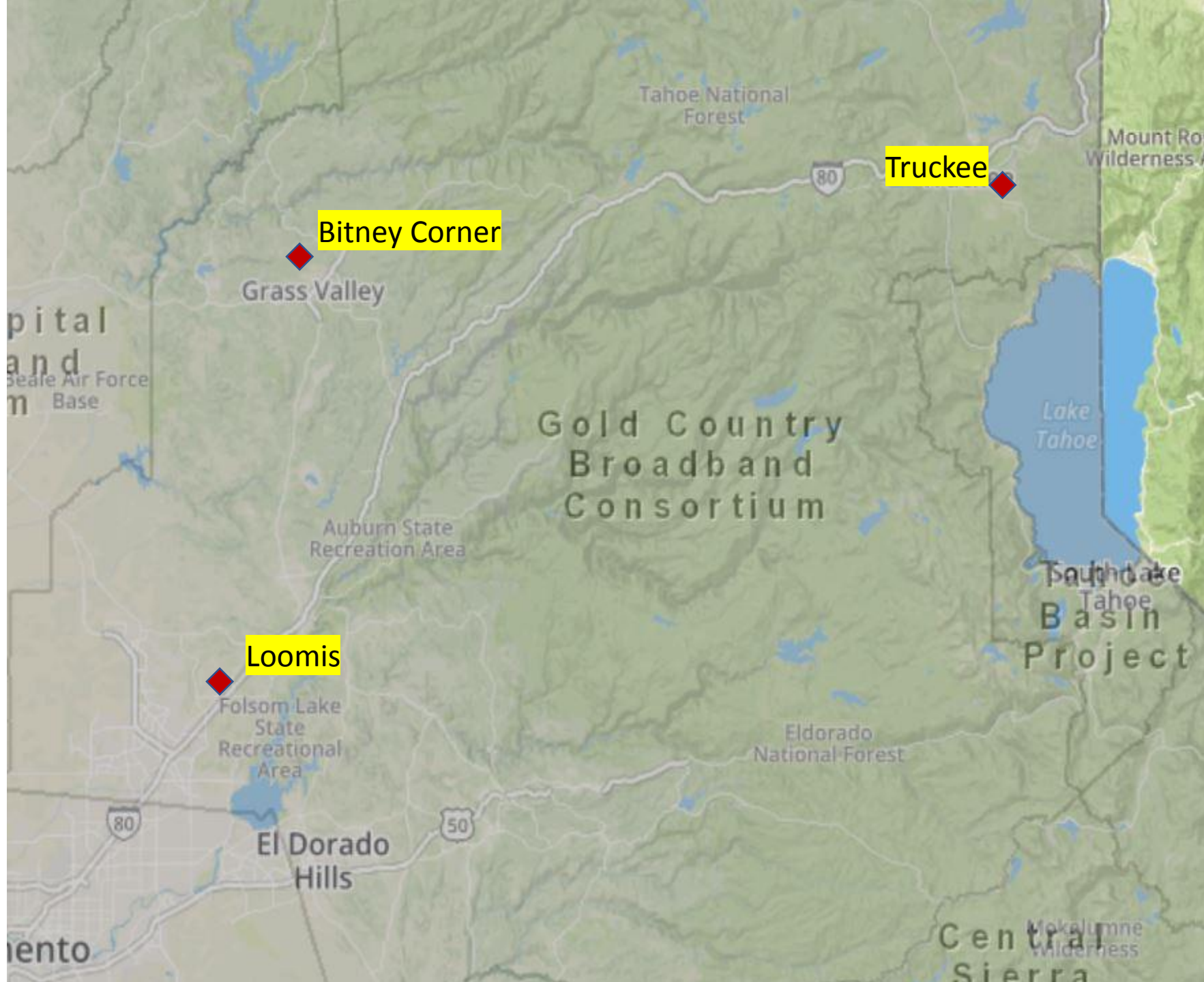

Gold Country
Broadband Consortium

Truckee
Nevada County

Unserved Households – 198

Population – 475

Median Household Income – \$70,222

Density of Eligible Housing Units per Sq.Mi.

- 1 - 5
- 5 - 10
- 10 - 50
- 50 - 150
- 150 - 300
- 300 or Greater



Gold Country Broadband Consortium

Bitney Corner
Nevada County

Unserved Households – 73

Population – 173

Median Household Income – \$67,921

CAF II Provider – *Cal.Net*

Density of Eligible Housing Units per Sq.Mi.

- 1 - 5
- 5 - 10
- 10 - 50
- 50 - 150
- 150 - 300
- 300 or Greater

- CAFII CAM43 Supported Locations
- CAFII Auction 903 Results
- CASF Approved Last Mile Projects

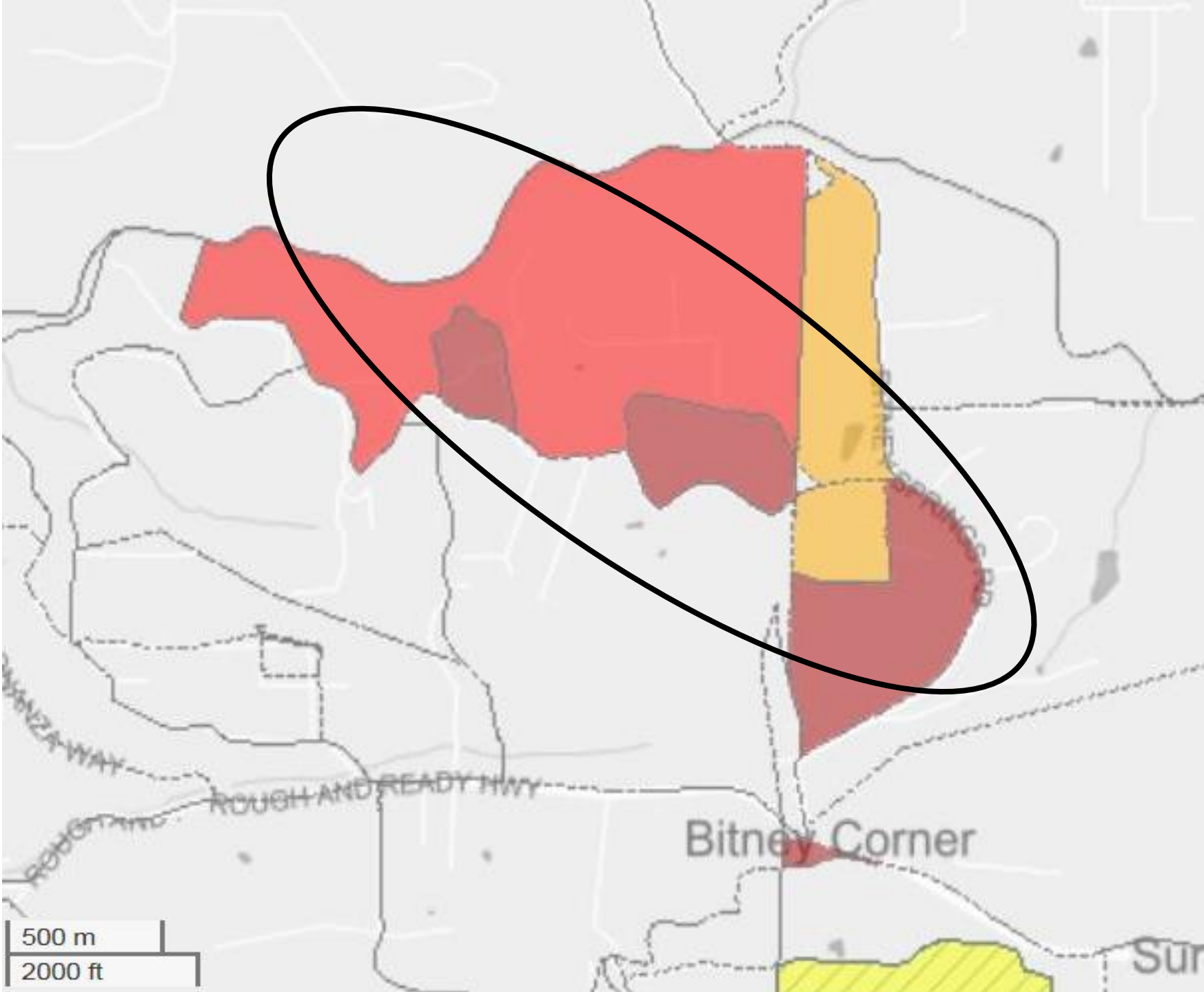

Gold Country Broadband Consortium

Loomis Placer County

Unserved Households – 142

Population – 384

Median Household Income – \$73,750

CAF II Provider – AT&T

Density of Eligible Housing Units per Sq.Mi.

- 1 - 5
- 5 - 10
- 10 - 50
- 50 - 150
- 150 - 300
- 300 or Greater

- CAFII CAM43 Supported Locations
- CAFII Auction 903 Results
- CASF Approved Last Mile Projects

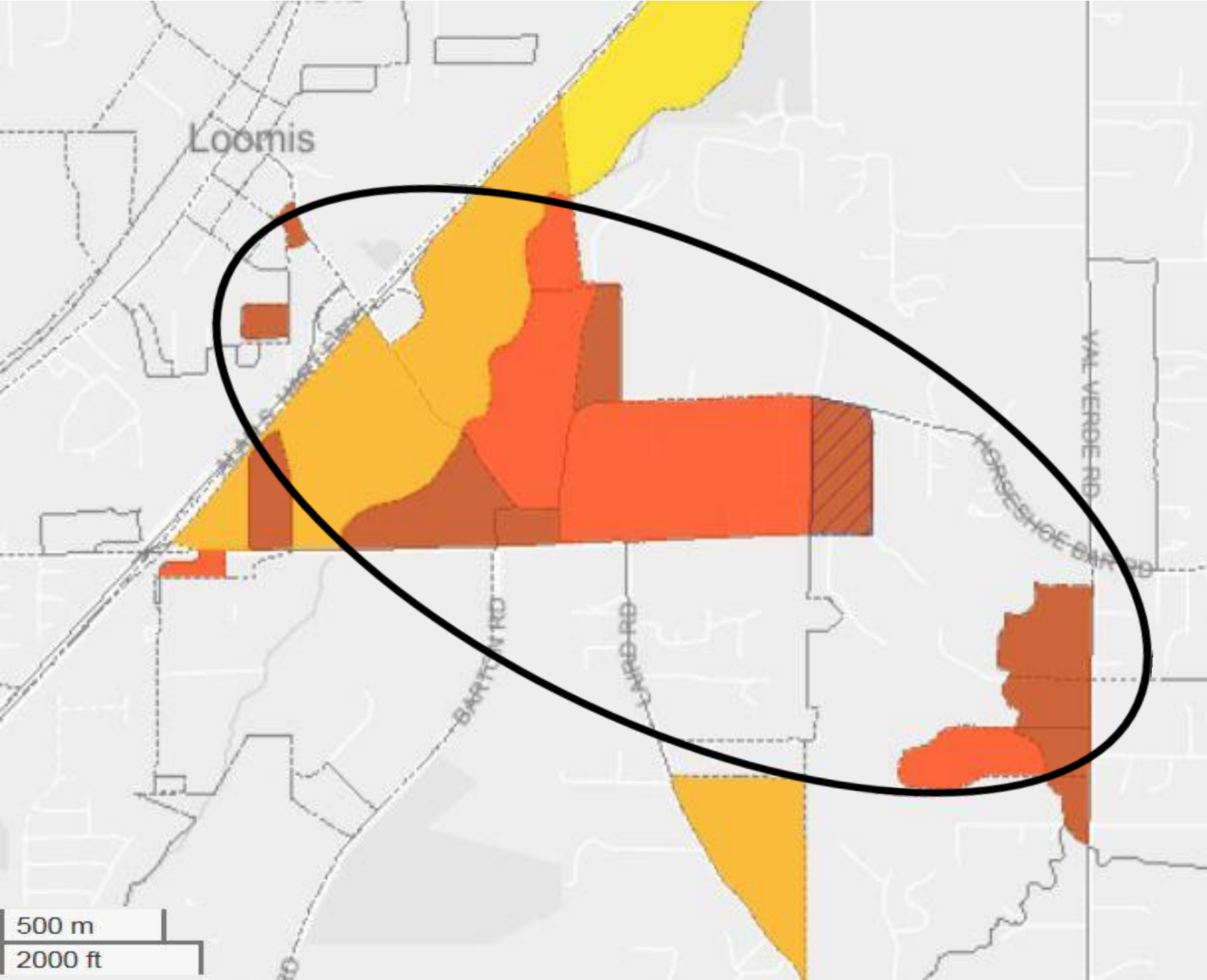

Inyo/Mono Broadband Consortium

Mammoth Lakes
Independence
Lone Pine

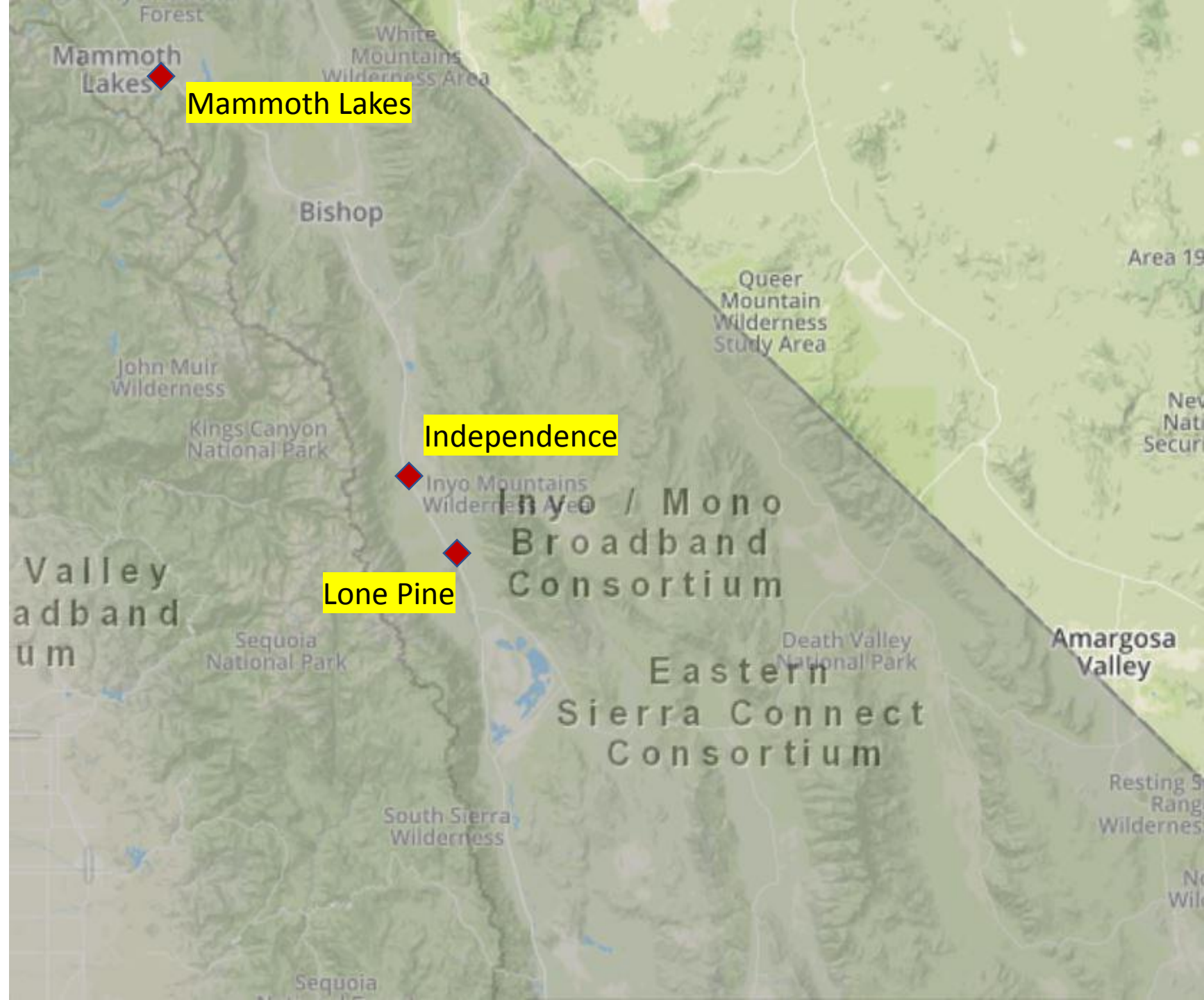

Inyo/Mono Broadband Consortium

Mammoth Lakes Mono County

Unserved Households – 88

Population – 239

Median Household Income – \$68,205

Density of Eligible Housing Units per Sq.Mi.



Inyo/Mono Broadband Consortium

Independence Inyo County

Unserved Households – 85

Population – 187

Median Household Income – \$35,938

CAFII Provider - *Frontier*

Density of Eligible Housing Units per Sq.Mi.



CAFII CAM43 Supported Locations

CAFII Auction 903 Results

CASF Approved Last Mile Projects

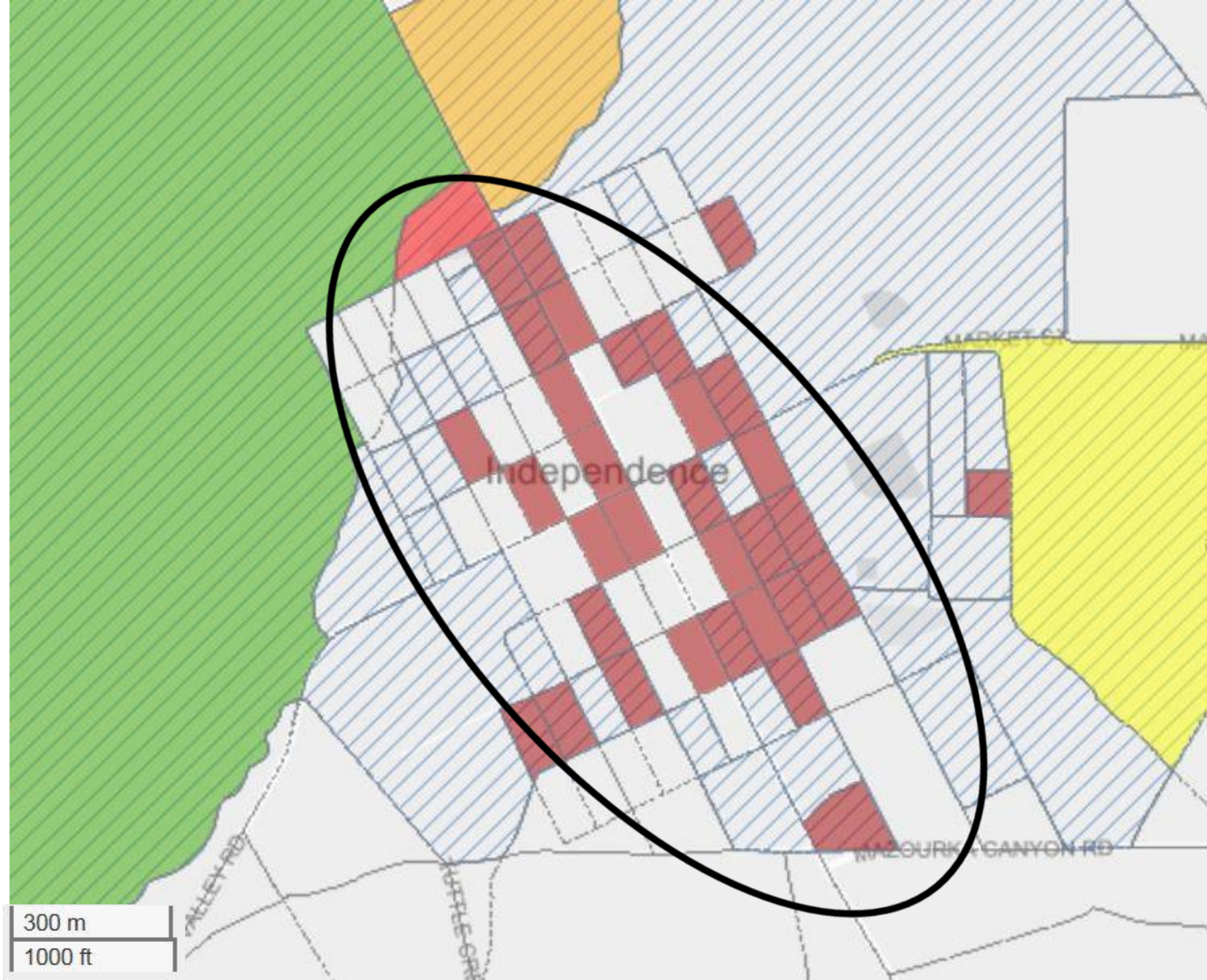

Inyo/Mono Broadband Consortium

Lone Pine Inyo County

Unserved Households – 608

Population – 1,458

Median Household Income – \$35,938

CAFII Provider - *Frontier*

Density of Eligible Housing Units per Sq.Mi.



CAFII CAM43 Supported Locations

CAFII Auction 903 Results

CASF Approved Last Mile Projects

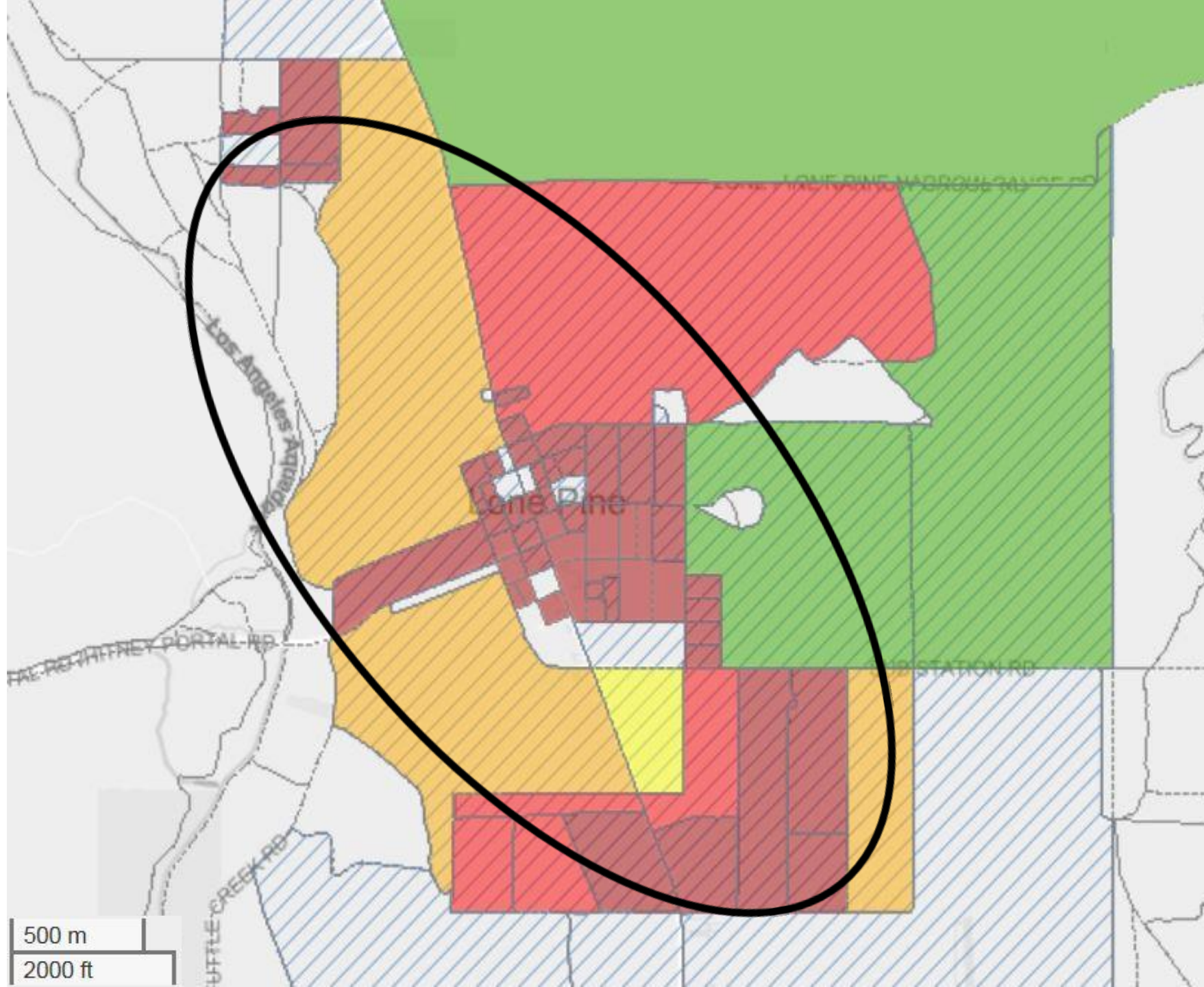

Central Sierra Connect Consortium

- River Pines
- Sonora Ranchettes
- Second Garrotte



Central Sierra Connect Consortium

River Pines
Amador County

Unserved Households – 156

Population – 374

Median Household Income – \$49,750

CAF II Provider – AT&T

Density of Eligible Housing Units per Sq.Mi.



- CAFII CAM43 Supported Locations
- CAFII Auction 903 Results
- CASF Approved Last Mile Projects

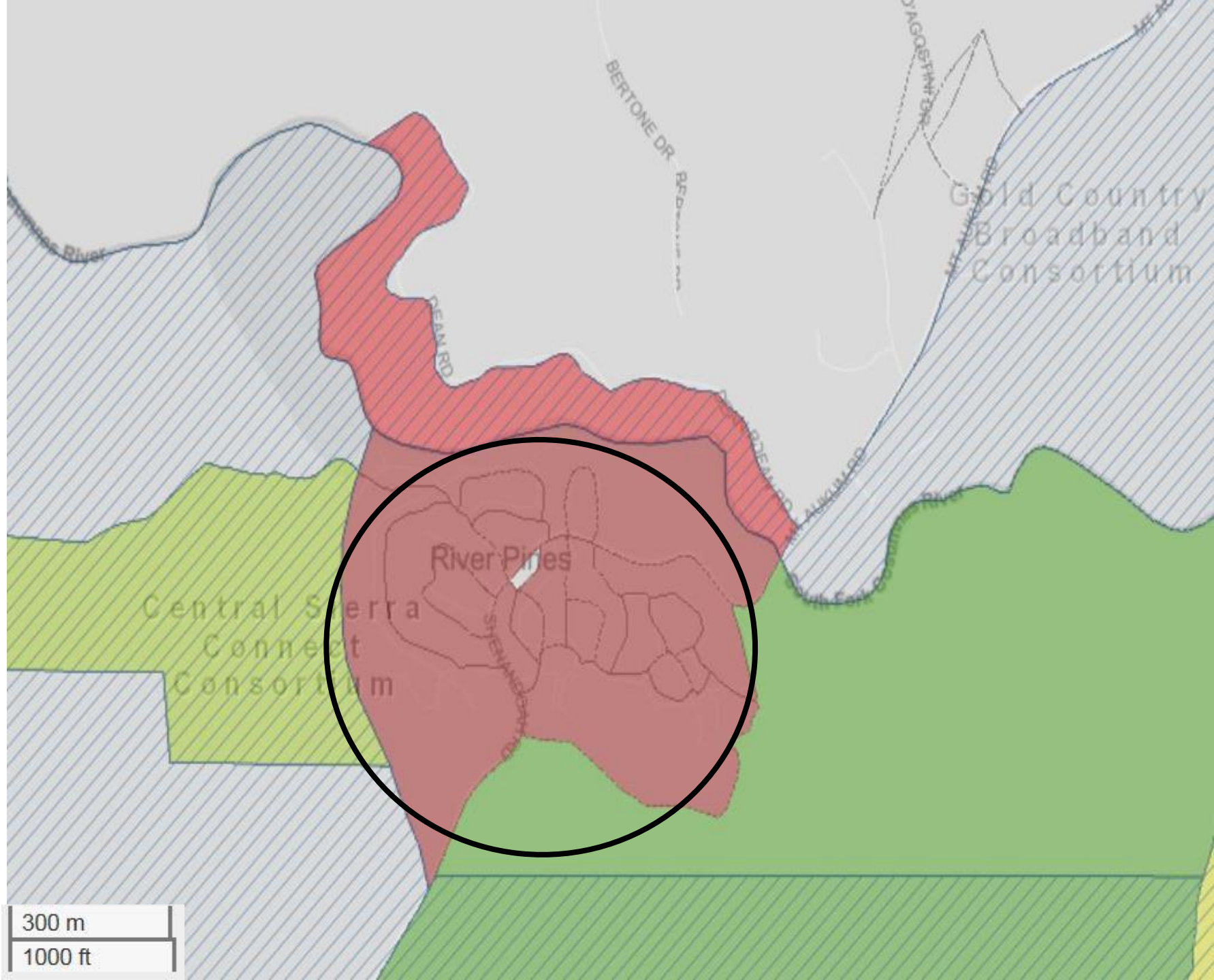

Central Sierra Connect Consortium

El Portal Mariposa County

Unserved Households – 54

Population – 111

Median Household Income – \$83,125

CAF II Provider – AT&T

Density of Eligible Housing Units per Sq.Mi.

- 1 - 5
- 5 - 10
- 10 - 50
- 50 - 150
- 150 - 300
- 300 or Greater

- CAFII CAM43 Supported Locations
- CAFII Auction 903 Results
- CASF Approved Last Mile Projects

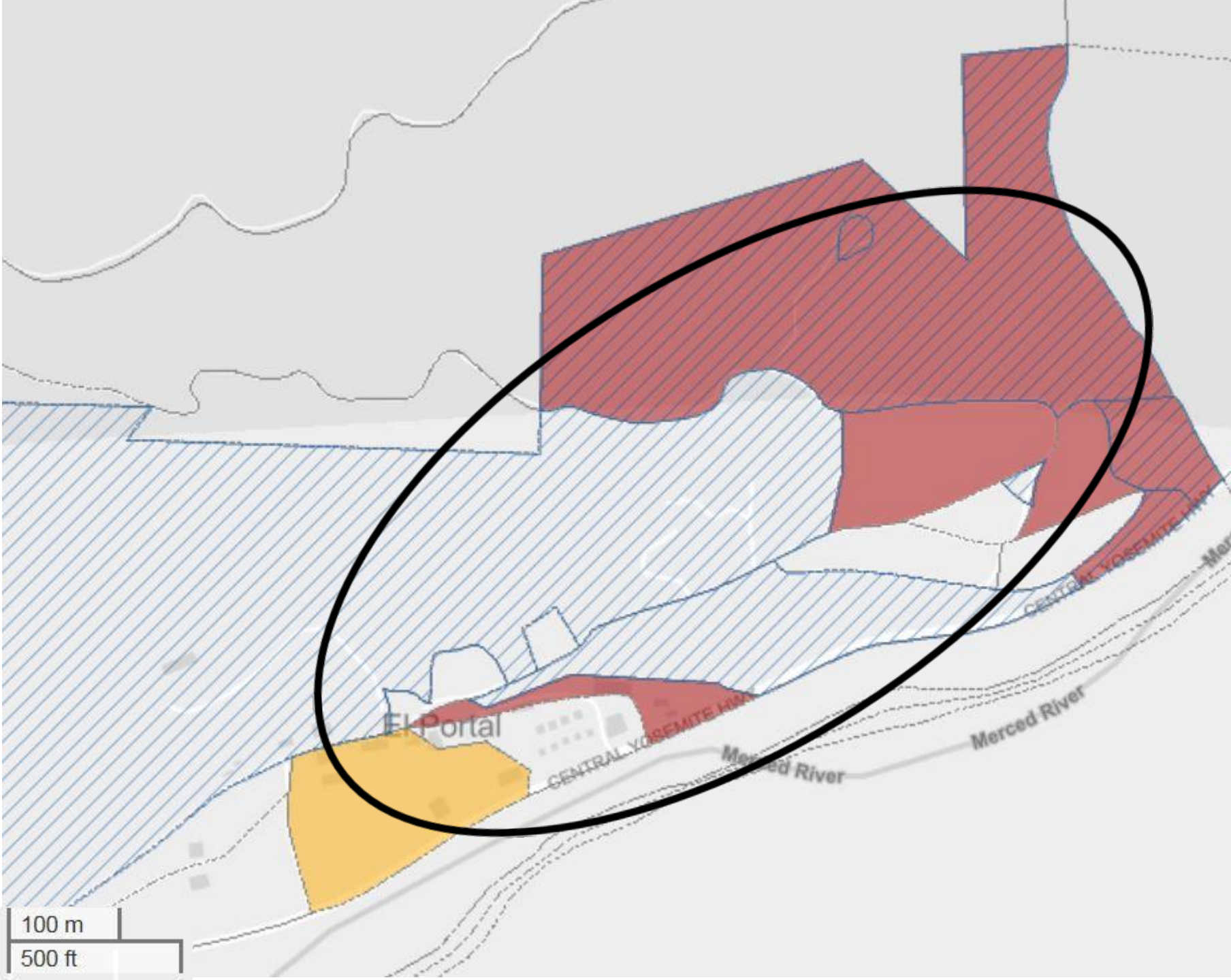

Central Sierra Connect Consortium

Second Garrotte Mariposa County

Unserved Households – 53
Population – 120
Median Household Income – \$41,250.00
CAF II Provider – AT&T
CASF Provider – Cal.Net

Density of Eligible Housing Units per Sq.Mi.

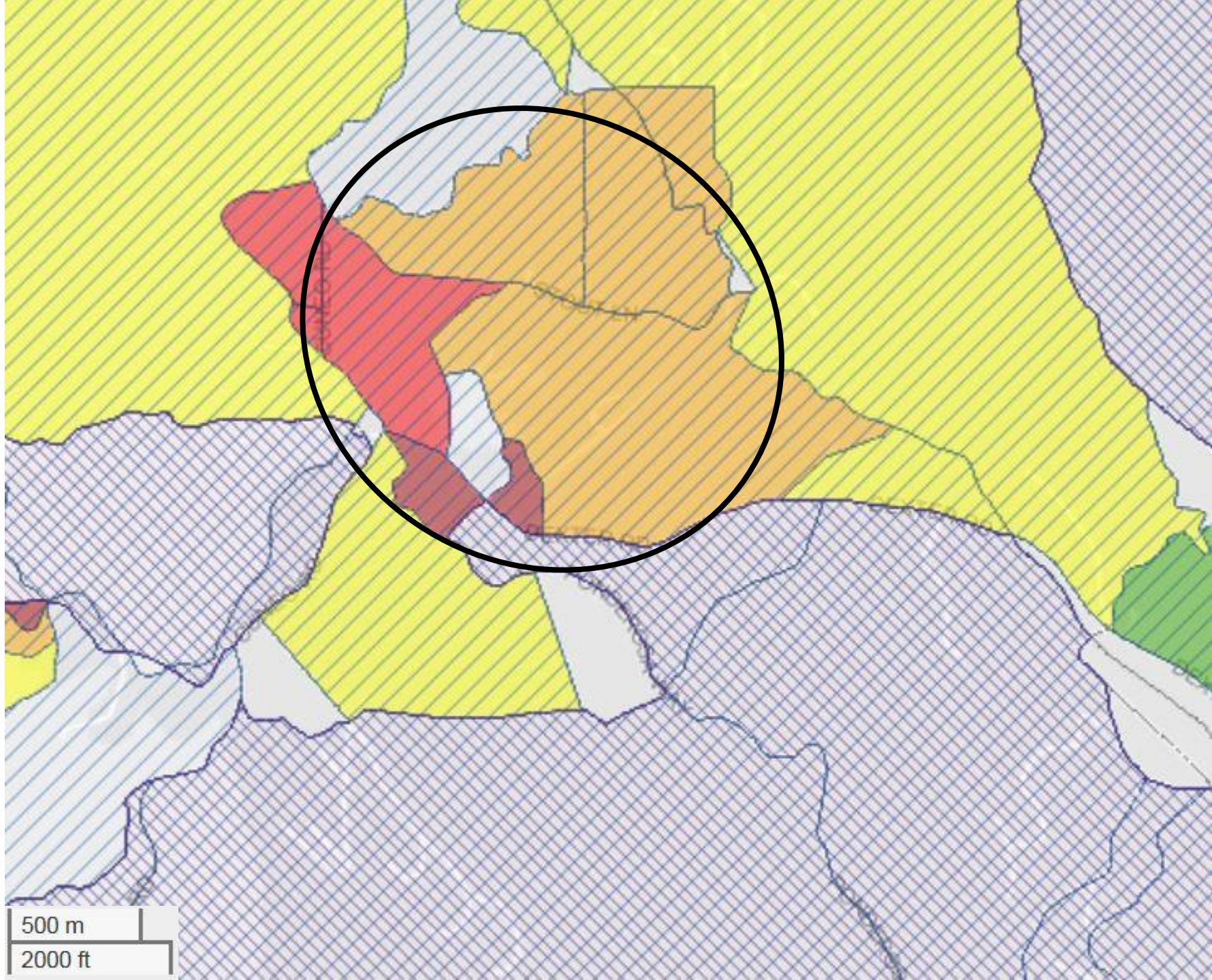

San Joaquin Valley Regional Broadband Consortium

- Planada
- Le Grand
- Cutler/Orosi

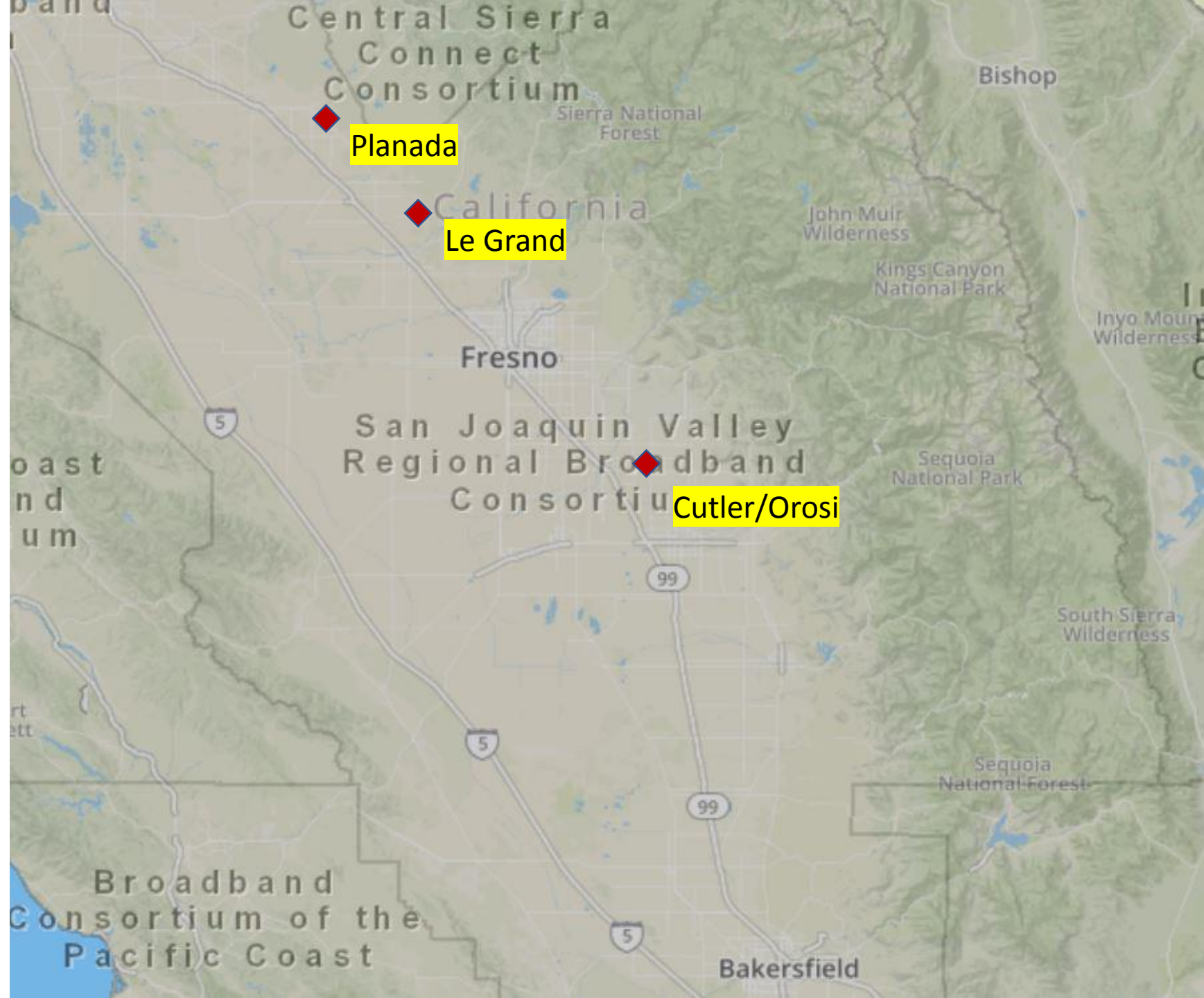

San Joaquin Valley Regional Broadband Consortium

Planada Merced County

Unserved Households – 803

Population – 3,404

Median Household Income – \$40,333

CAF II Provider – AT&T, Cal.Net

Density of Eligible Housing Units per Sq.Mi.

- 1 - 5
- 5 - 10
- 10 - 50
- 50 - 150
- 150 - 300
- 300 or Greater

- CAFII CAM43 Supported Locations
- CAFII Auction 903 Results
- CASF Approved Last Mile Projects

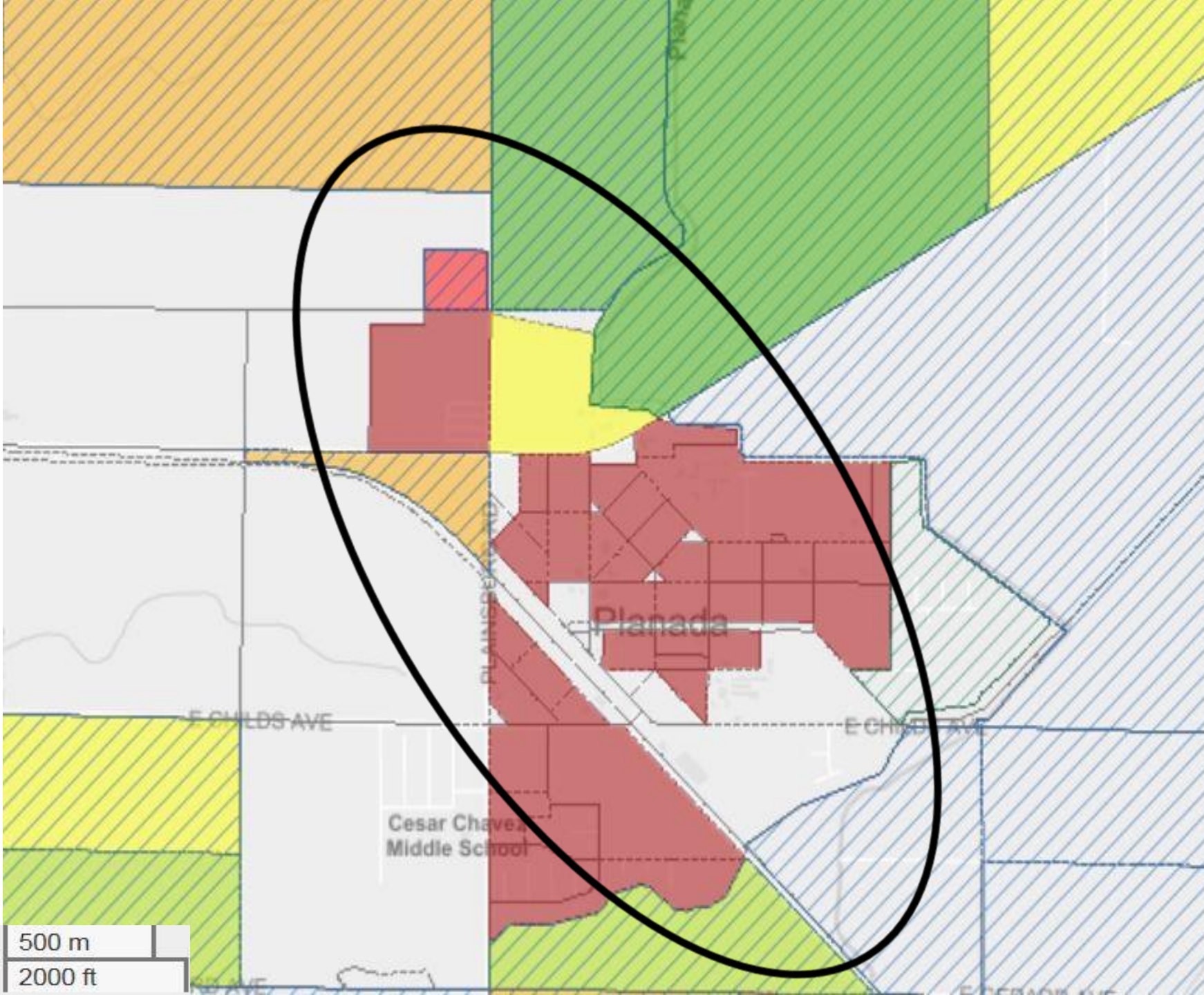

San Joaquin Valley Regional Broadband Consortium

Le Grand Merced County

Unserved Households – 425

Population – 1,636

Median Household Income – \$40,333

CAF II Provider – AT&T, Cal.Net

Density of Eligible Housing Units per Sq.Mi.

- 1 - 5
- 5 - 10
- 10 - 50
- 50 - 150
- 150 - 300
- 300 or Greater

- CAFII CAM43 Supported Locations
- CAFII Auction 903 Results
- CASF Approved Last Mile Projects

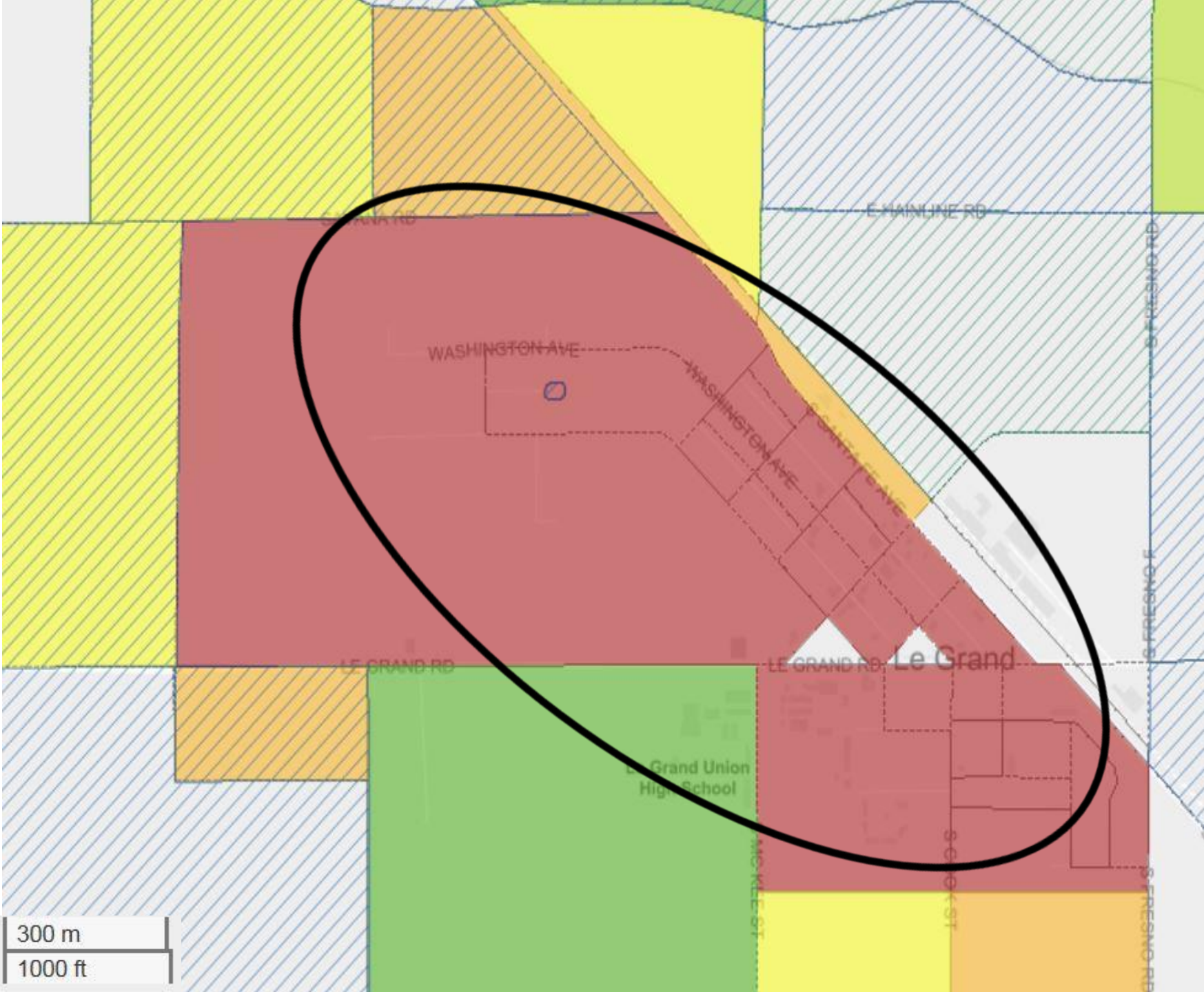

San Joaquin Valley Regional Broadband Consortium

Cutler - Orosi Tulare County

Unserved Households – 1,698

Population – 7,938

Median Household Income – \$33,892

CAF II Provider – AT&T

Density of Eligible Housing Units per Sq.Mi.

- 1 - 5
- 5 - 10
- 10 - 50
- 50 - 150
- 150 - 300
- 300 or Greater

- Merger Commitments
Charter Communications, Inc.
- CAFII CAM43 Supported Locations
- CAFII Auction 903 Results
- CASF Approved Last Mile Projects

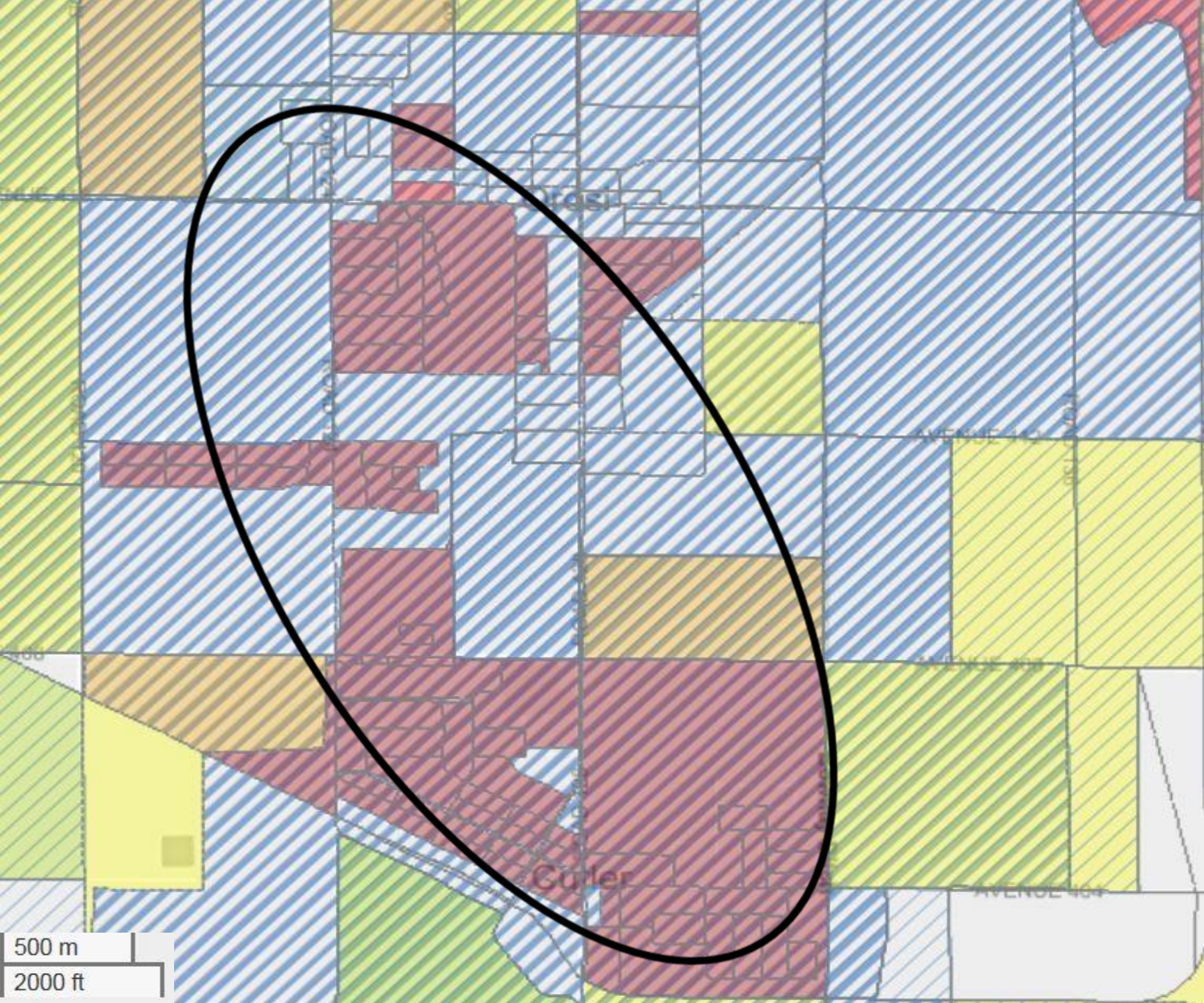

Central Coast Broadband Consortium

Soledad
Greenfield
King City



Central Coast
Broadband Consortium

Soledad
Monterey County

Unserved Households – 2,195

Population – 9,292

Median Household Income – \$55,037

CAF II Provider – AT&T

Density of Eligible Housing Units per Sq.Mi.

- 1 - 5
- 5 - 10
- 10 - 50
- 50 - 150
- 150 - 300
- 300 or Greater

Merger Commitments

Charter Communications, Inc.

- CAFII CAM43 Supported Locations
- CAFII Auction 903 Results
- CASF Approved Last Mile Projects

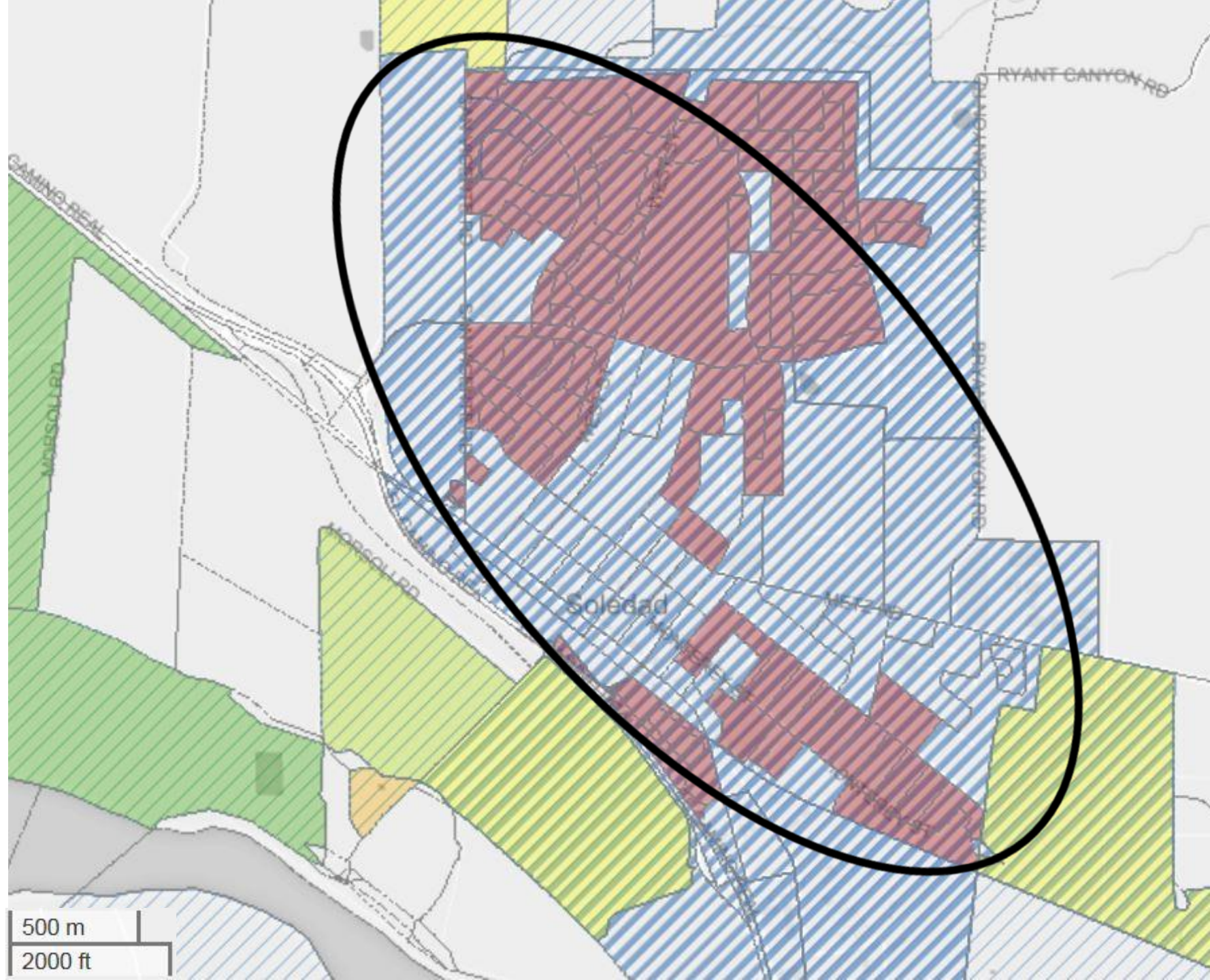

Central Coast Broadband Consortium

Greenfield Monterey County

Unserved Households – 1,276

Population – 6,132

Median Household Income – \$49,892

CAF II Provider – AT&T

Density of Eligible Housing Units per Sq.Mi.

- 1 - 5
- 5 - 10
- 10 - 50
- 50 - 150
- 150 - 300
- 300 or Greater

Merger Commitments

Charter Communications, Inc.

- CAFII CAM43 Supported Locations
- CAFII Auction 903 Results
- CASF Approved Last Mile Projects

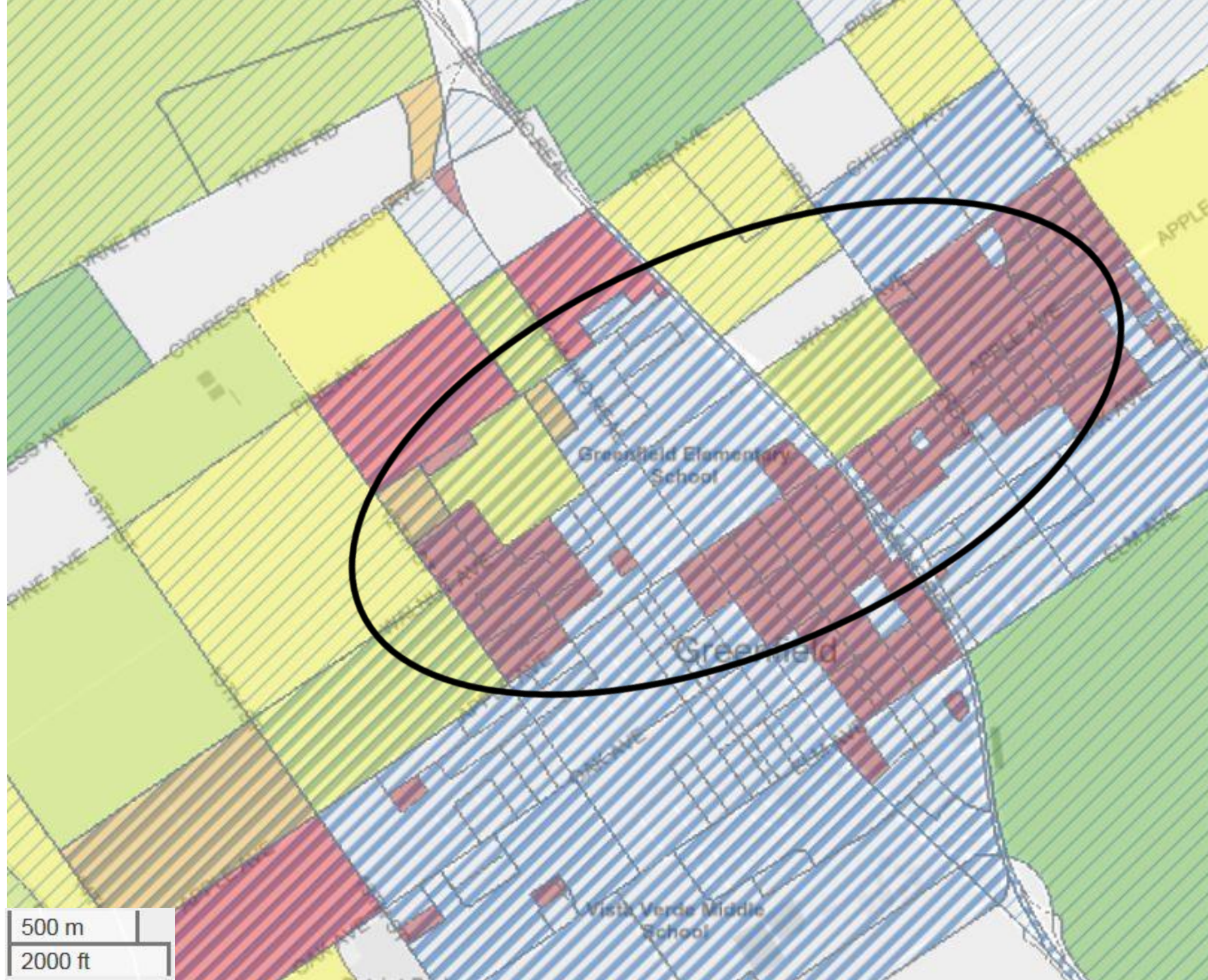

Central Coast Broadband Consortium

King City Monterey County

Unserved Households – 1,302

Population – 5,581

Median Household Income – \$43,695

CAF II Provider – AT&T

Density of Eligible Housing Units per Sq.Mi.

- 1 - 5
- 5 - 10
- 10 - 50
- 50 - 150
- 150 - 300
- 300 or Greater

Merger Commitments

Charter Communications, Inc.

CAFII CAM43 Supported Locations

CAFII Auction 903 Results

CASF Approved Last Mile Projects

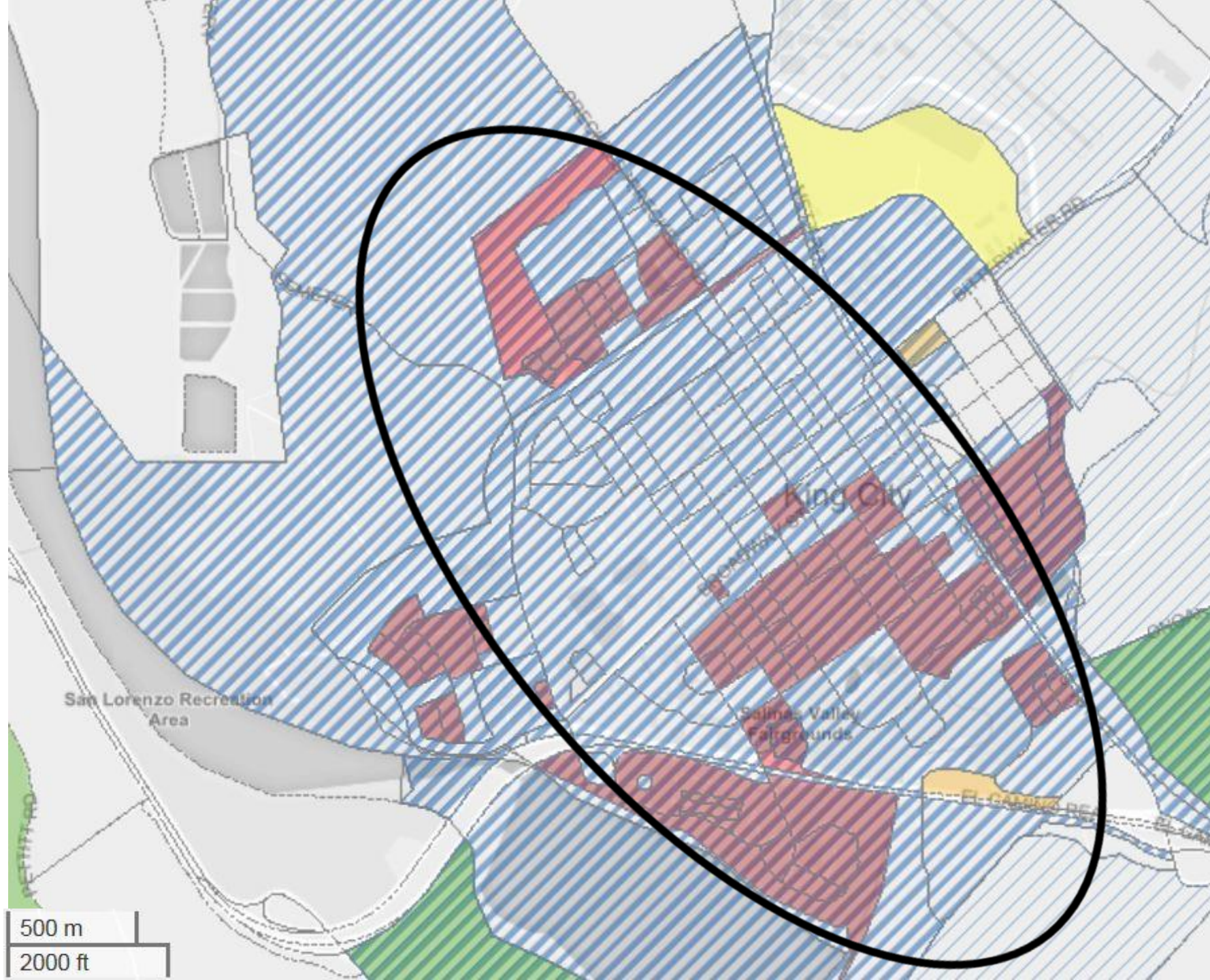

Broadband Consortium of the Pacific

Oak Shores
Los Berros
Point Mugu



Broadband Consortium
of the Pacific

Oak Shores
San Luis Obispo County

Unserved Households – 161

Population – 940

Median Household Income – \$90,774

CAF II Provider – AT&T

Density of Eligible Housing Units per Sq.Mi.



- CAFII CAM43 Supported Locations
- CAFII Auction 903 Results
- CASF Approved Last Mile Projects

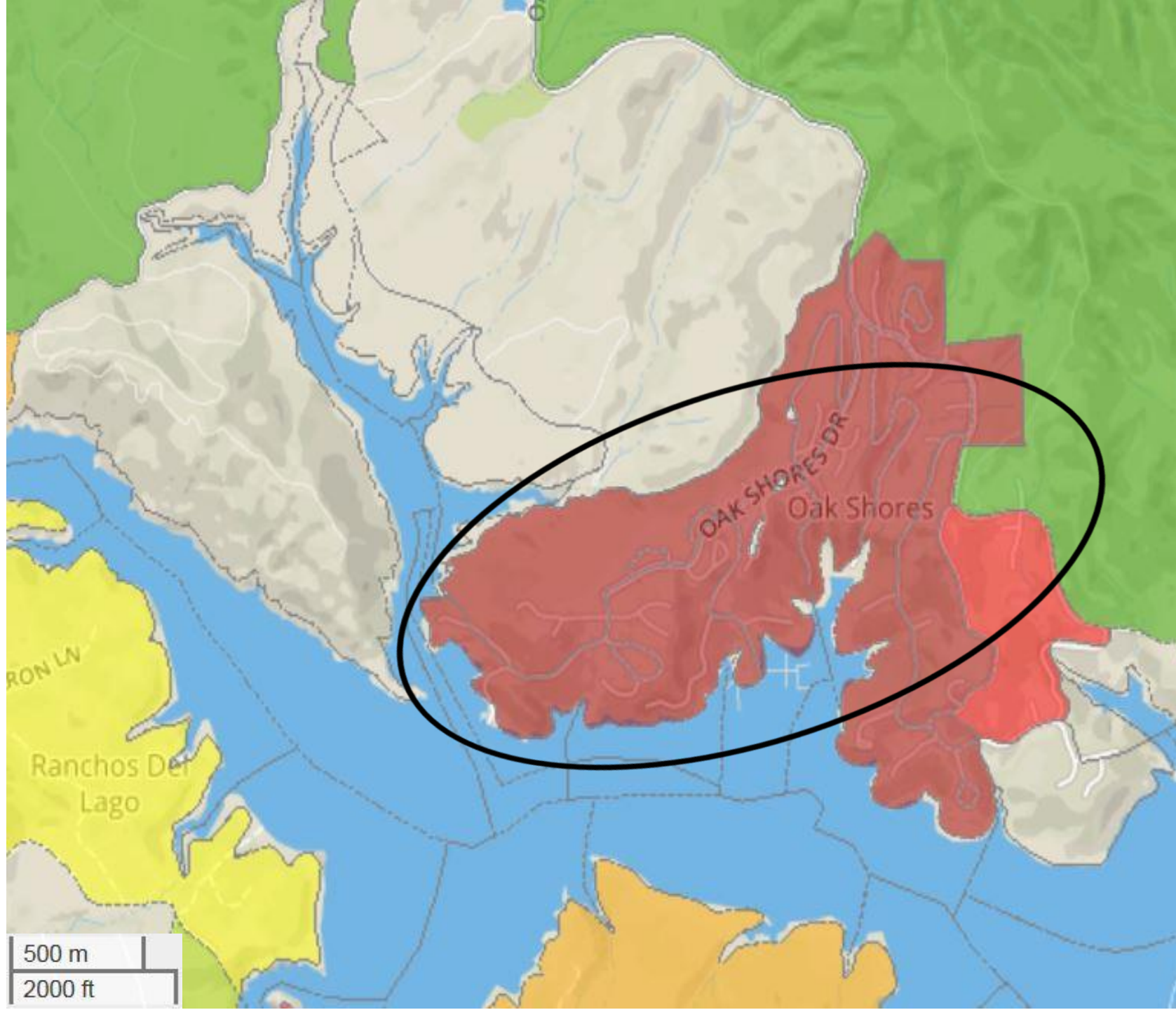

Broadband Consortium of the Pacific

Los Berros San Luis Obispo County

Unserved Households – 670

Population – 1,917

Median Household Income – \$73,652

CAF II Provider – AT&T

Density of Eligible Housing Units per Sq.Mi.



CAFII CAM43 Supported Locations

CAFII Auction 903 Results

CASF Approved Last Mile Projects

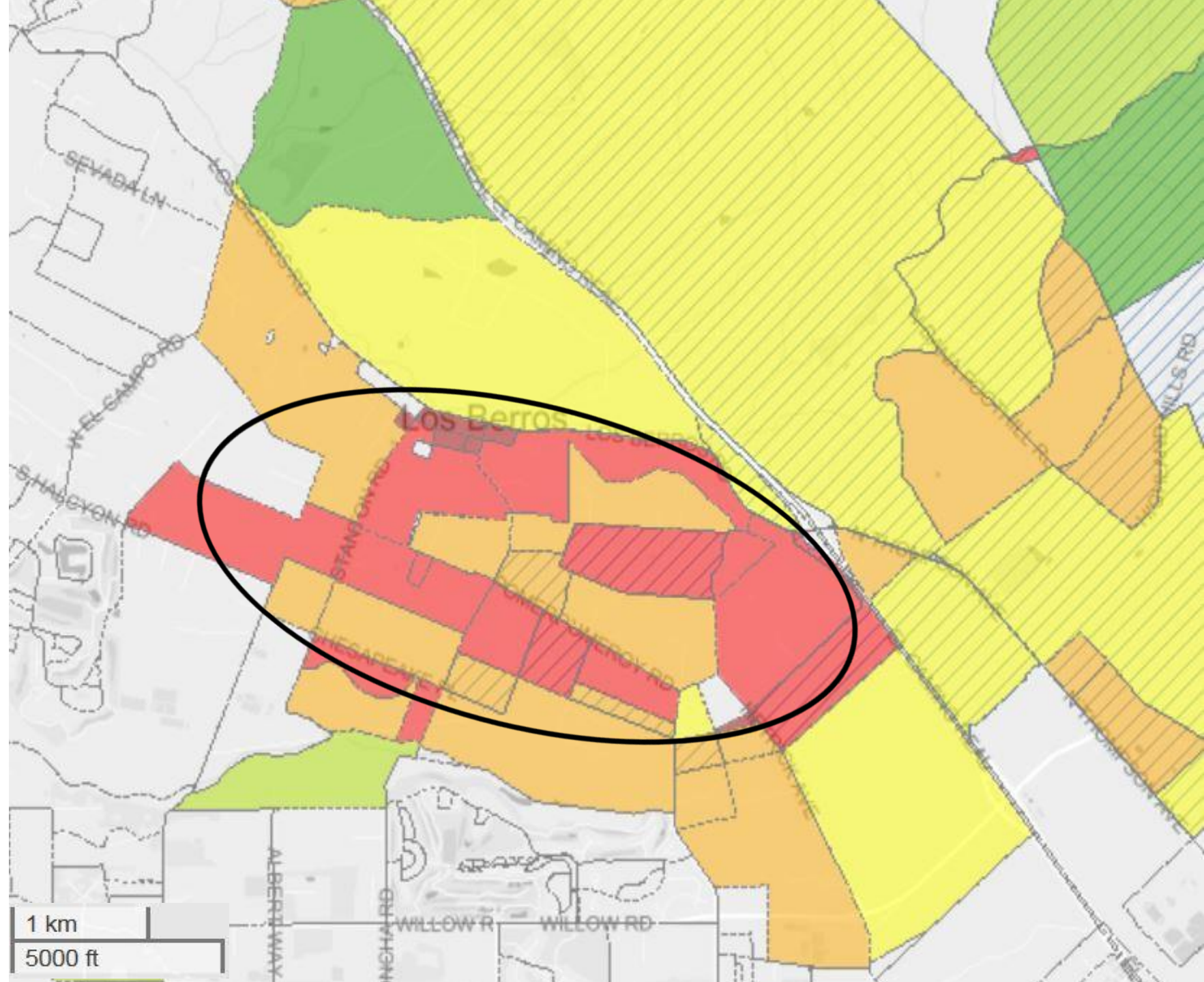

Broadband Consortium of the Pacific

Point Mugu Ventura County

Unserved Households – 427

Population – 1,583

Median Household Income – \$46,681

CAF II Provider – *Frontier*

Density of Eligible Housing Units per Sq.Mi.



- CAFII CAM43 Supported Locations
- CAFII Auction 903 Results
- CASF Approved Last Mile Projects



Eastern Sierra Connect Consortium

Onyx
Willow Springs
Rosamond

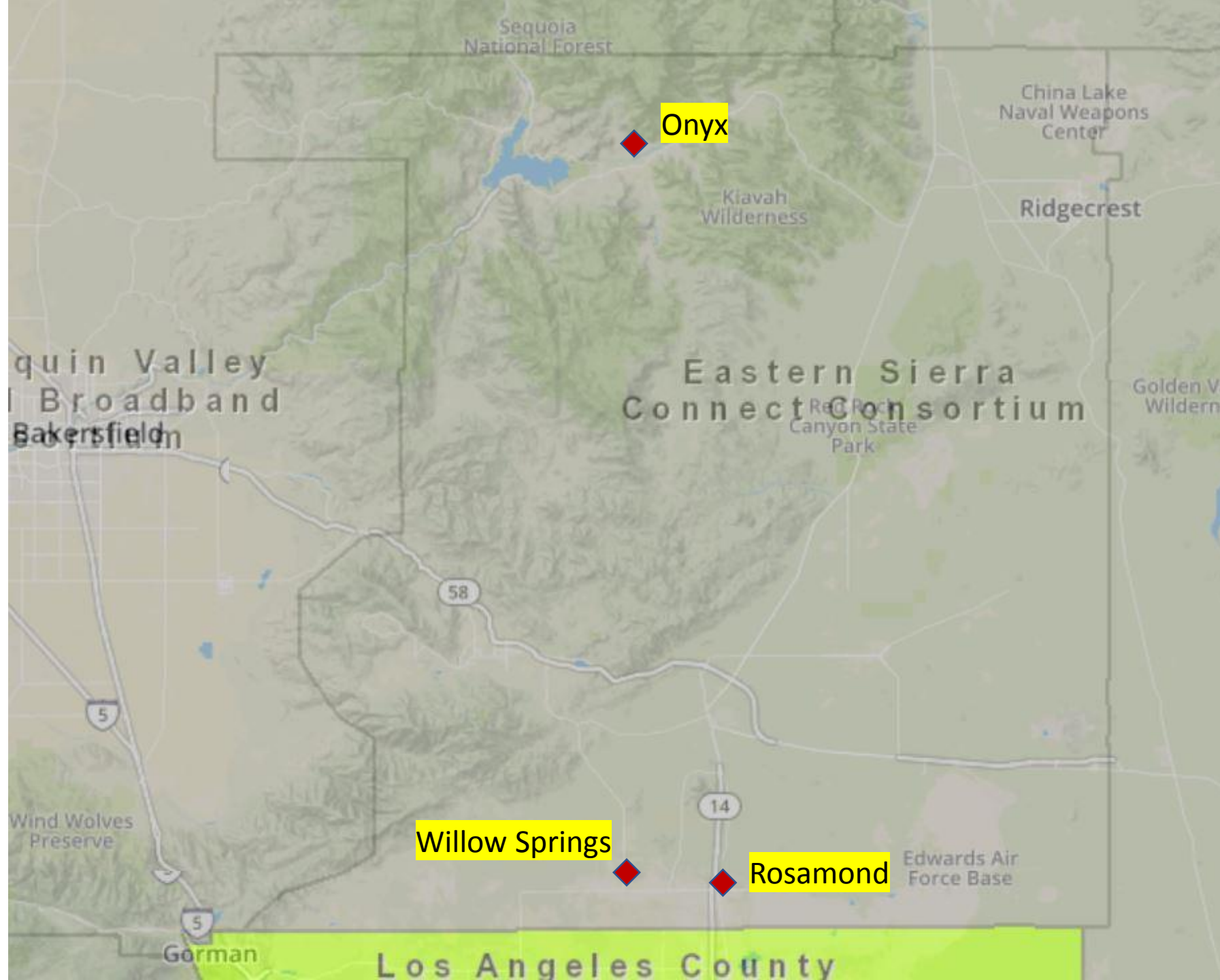

Eastern Sierra Connect Consortium

Onyx Kern County

Unserved Households – 159

Population – 365

Median Household Income – \$27,976

CAF II Provider – *Frontier*

Density of Eligible Housing Units per Sq.Mi.



- CAFII CAM43 Supported Locations
- CAFII Auction 903 Results
- CASF Approved Last Mile Projects

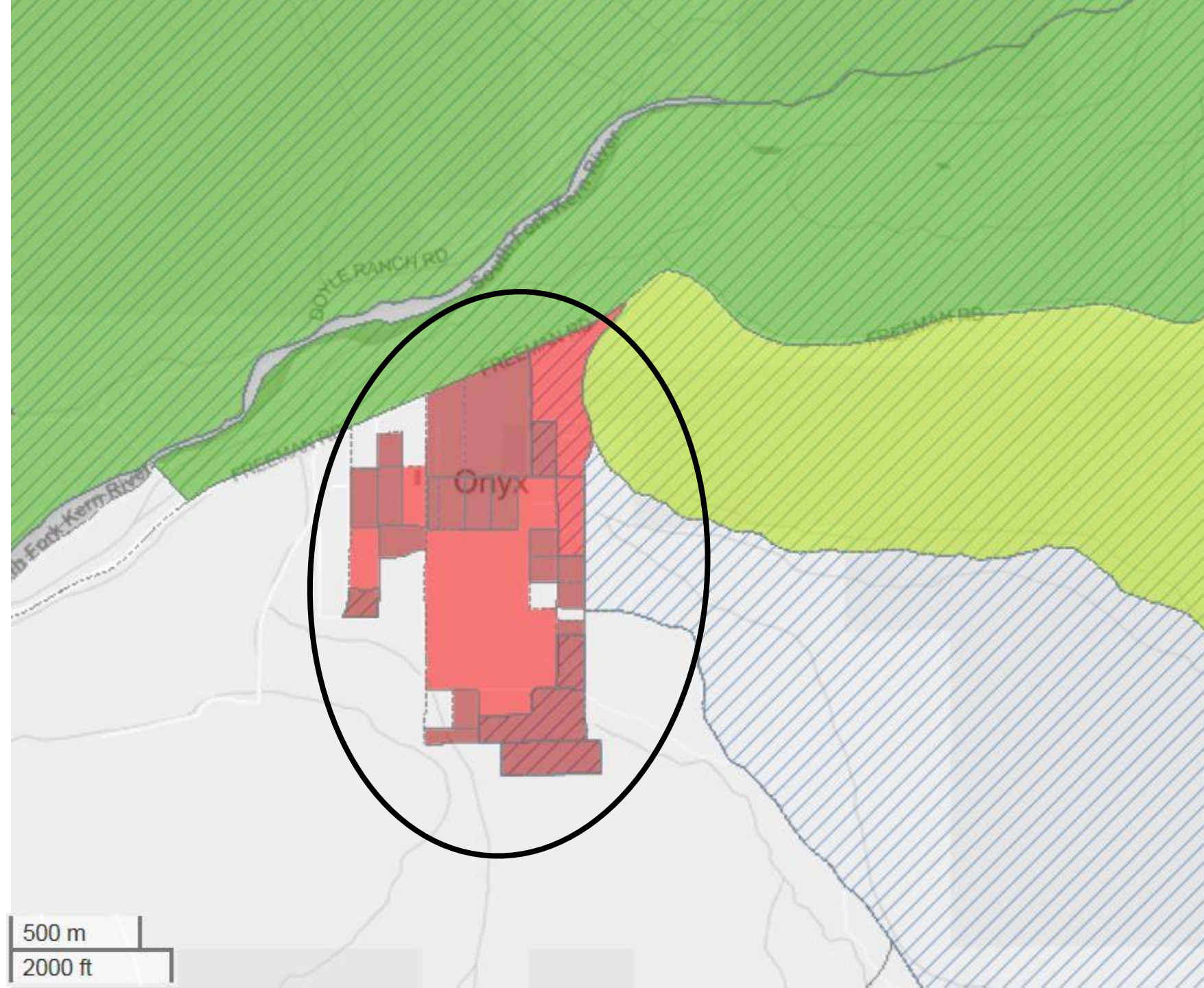

Eastern Sierra
Connect Consortium

Rosamond
Kern County

Unserved Households – 325

Population – 1,043

Median Household Income – \$84,775

CAF II Provider – AT&T

Density of Eligible Housing Units per Sq.Mi.

- 1 - 5
- 5 - 10
- 10 - 50
- 50 - 150
- 150 - 300
- 300 or Greater

- CAFII CAM43 Supported Locations
- CAFII Auction 903 Results
- CASF Approved Last Mile Projects

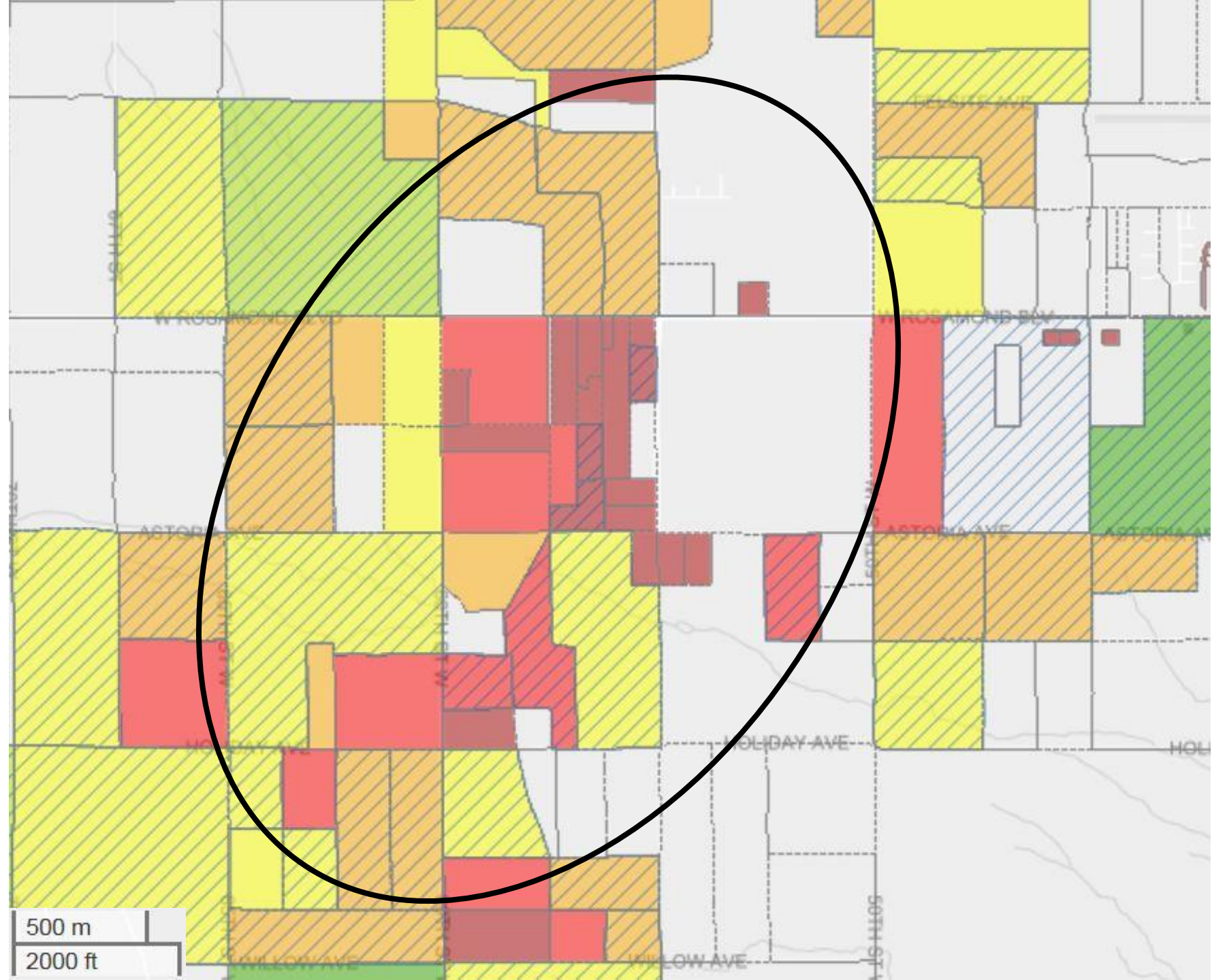
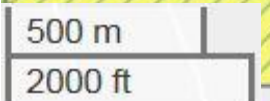

Inland Empire Regional Broadband Consortium

Lucerne Valley
Apple Valley
Flamingo Heights



Inland Empire Regional
Broadband Consortium

Apple Valley
San Bernardino County

Unserved Households – 313

Population – 941

Median Household Income – \$69,623

CAF II Provider – *Frontier*

Density of Eligible Housing Units per Sq.Mi.

- 1 - 5
- 5 - 10
- 10 - 50
- 50 - 150
- 150 - 300
- 300 or Greater

- CAFII CAM43 Supported Locations
- CAFII Auction 903 Results
- CASF Approved Last Mile Projects

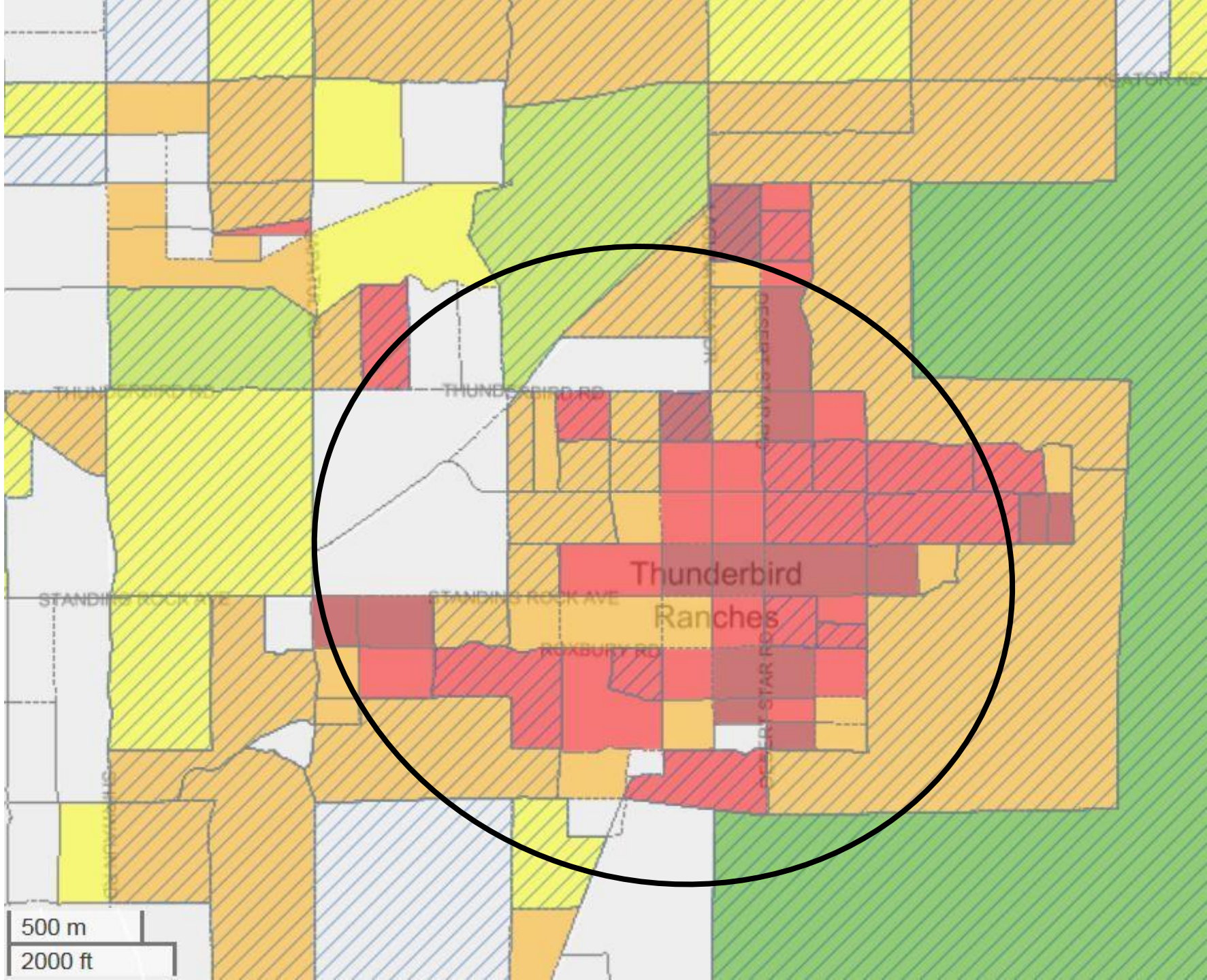

Inland Empire Regional
Broadband Consortium

Flamingo Heights
San Bernardino County

Unserved Households – 460

Population – 1,132

Median Household Income – \$25,777

CAF II Provider – *Frontier*

Density of Eligible Housing Units per Sq.Mi.

- 1 - 5
- 5 - 10
- 10 - 50
- 50 - 150
- 150 - 300
- 300 or Greater

- CAFII CAM43 Supported Locations
- CAFII Auction 903 Results
- CASF Approved Last Mile Projects

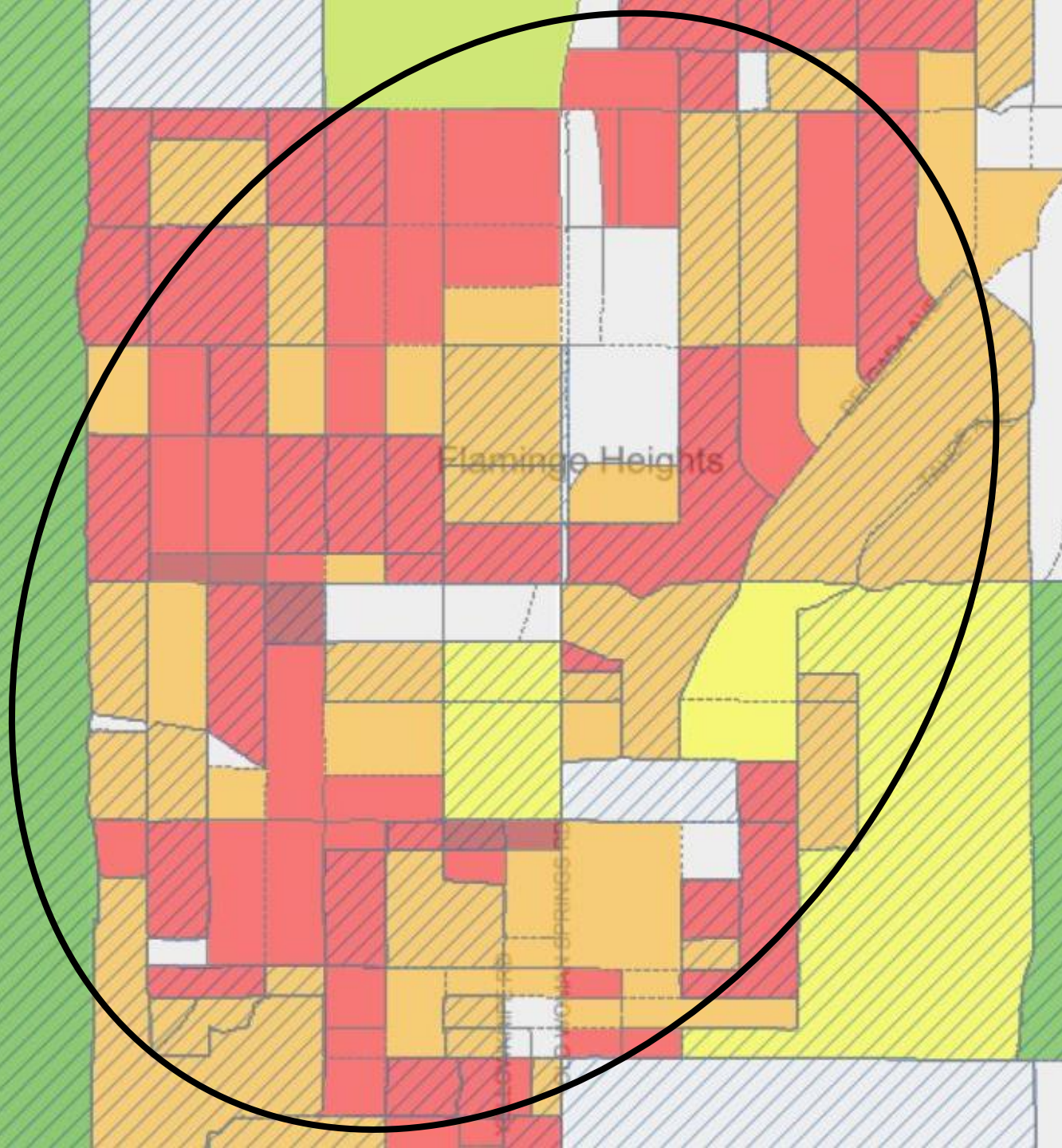

Southern Border Broadband Consortium

- Calipatria
- San Luis Rey Heights
- Julian/Whispering Pines



Southern Border
Broadband Consortium

San Luis Rey Heights
San Diego County

Unserved Households – 762

Population – 1,898

Median Household Income – \$82,952

CAF II Provider – AT&T

Density of Eligible Housing Units per Sq.Mi.

- 1 - 5
- 5 - 10
- 10 - 50
- 50 - 150
- 150 - 300
- 300 or Greater

- CAFII CAM43 Supported Locations
- CAFII Auction 903 Results
- CASF Approved Last Mile Projects

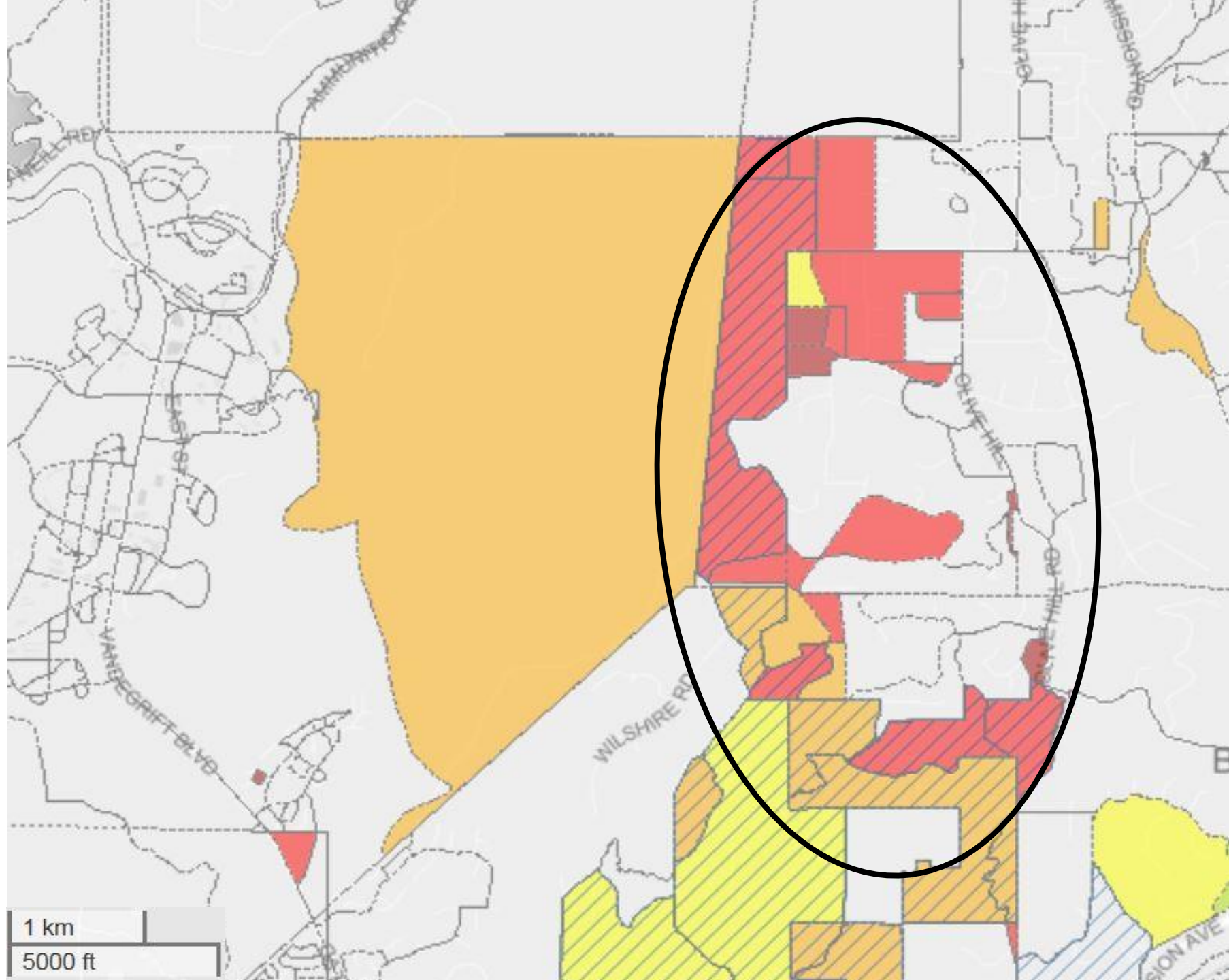

Southern Border
Broadband Consortium

Calipatria
Imperial County

Unserved Households – 962

Population – 3,388

Median Household Income – \$38,713

CAF II Provider – AT&T

Density of Eligible Housing Units per Sq.Mi.

- 1 - 5
- 5 - 10
- 10 - 50
- 50 - 150
- 150 - 300
- 300 or Greater

- CAFII CAM43 Supported Locations
- CAFII Auction 903 Results
- CASF Approved Last Mile Projects

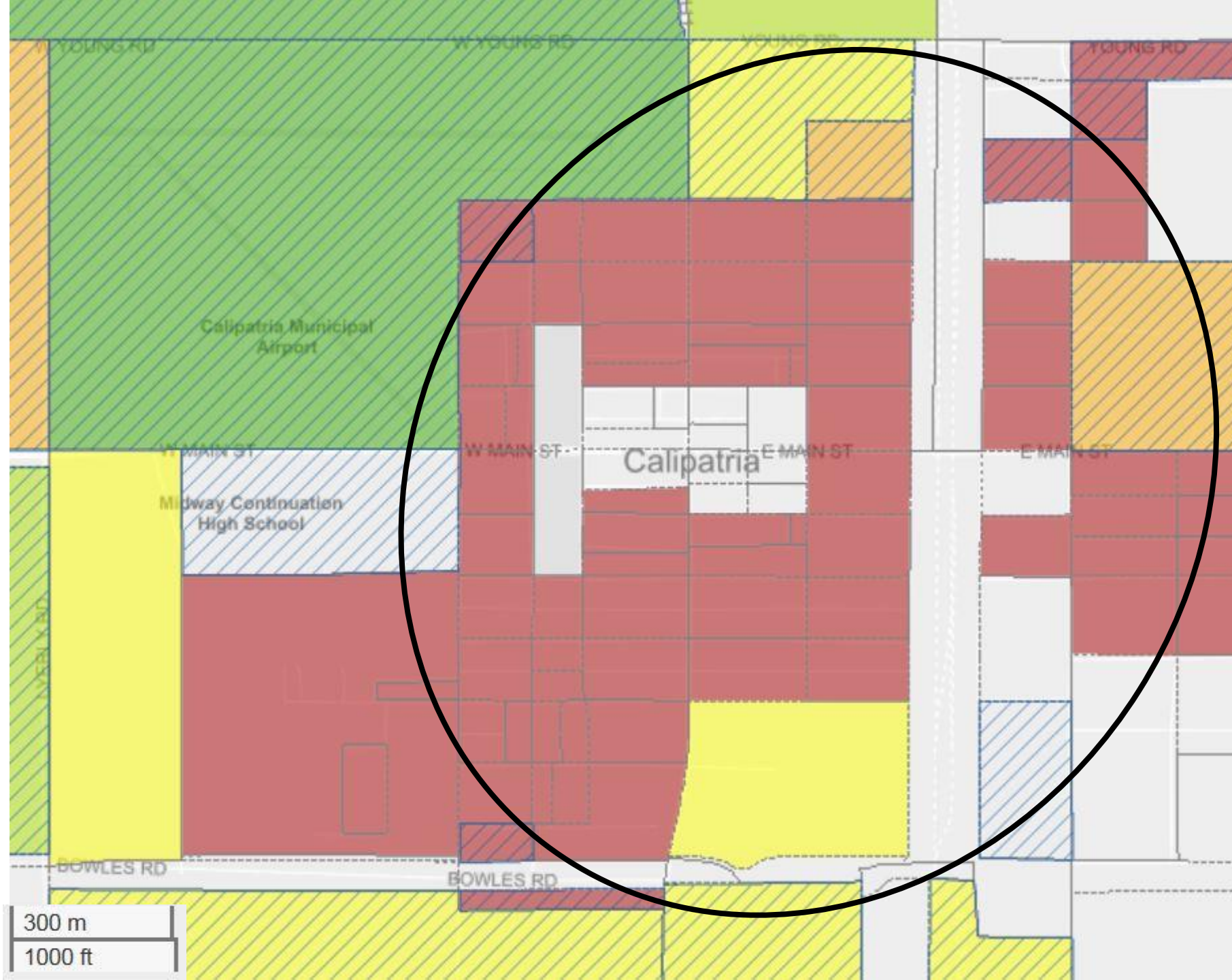

Southern Border
Broadband Consortium

Julian-Whispering Pines
San Diego County

Unserved Households – 429

Population – 983

Median Household Income – \$61,667

CAF II Provider – AT&T

Density of Eligible Housing Units per Sq.Mi.



 CAFII CAM43 Supported Locations

 CAFII Auction 903 Results

 CASF Approved Last Mile Projects

